

182.33	33.34
40.42	189.35
<u>223.25</u>	<u>222.69</u>
222.69	
.56	

SEE 3-00-112-A 254

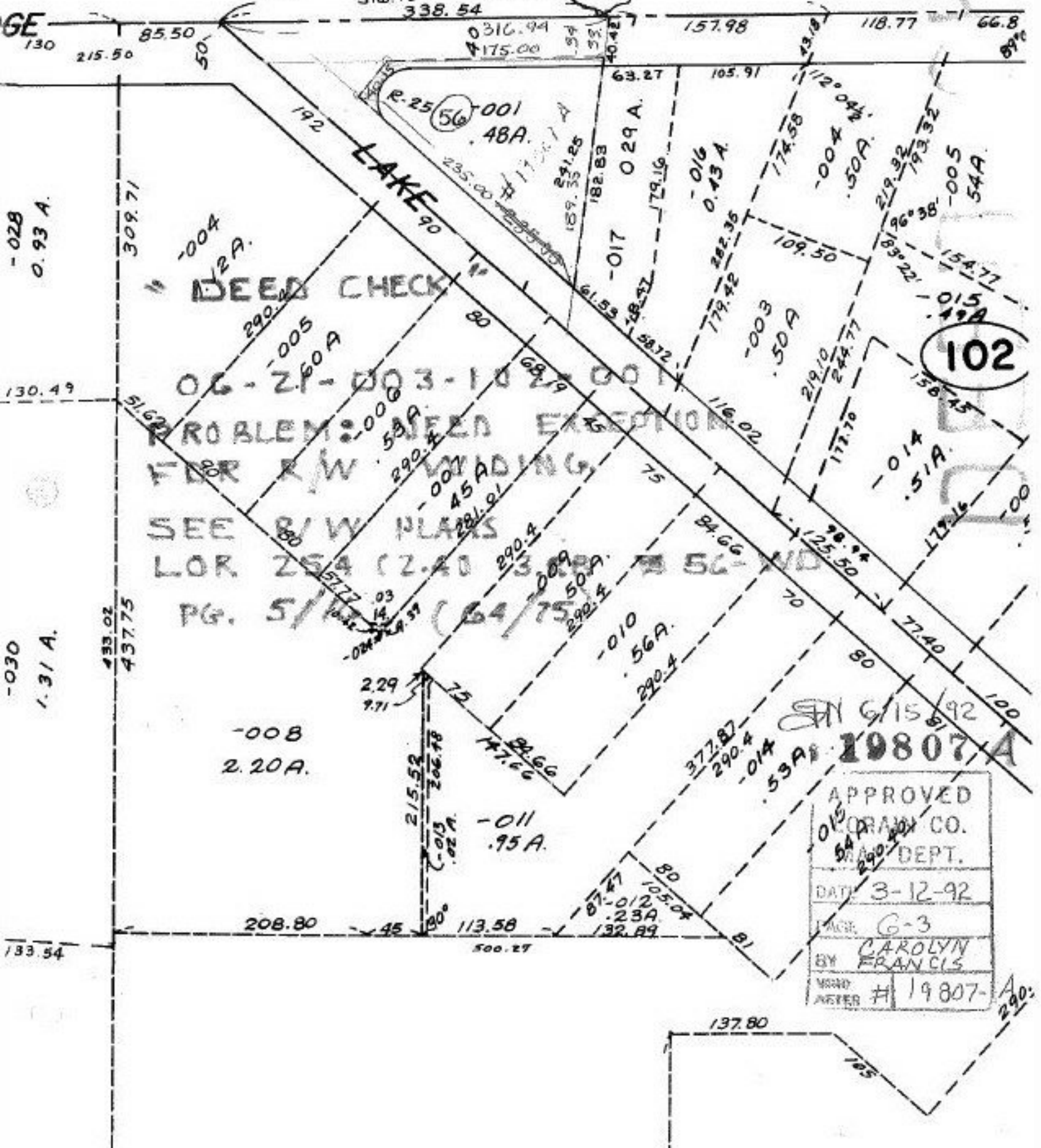

DEED CHECK

PROBLEM: DEED EXCEPTION FOR R/W WIDENING

SEE R/W PLANS FOR LOR 254 (2-20) PG. 5/12

APPROVED
 DEED PROGRAM CO.
 SURVEY DEPT.
 DATE 3-12-92
 PAGE G-3
 BY CAROLYN FRANCIS
 WORD AFTER # 19807-A

102

6/15/92
19807A