

#19791-A

(LAGR)

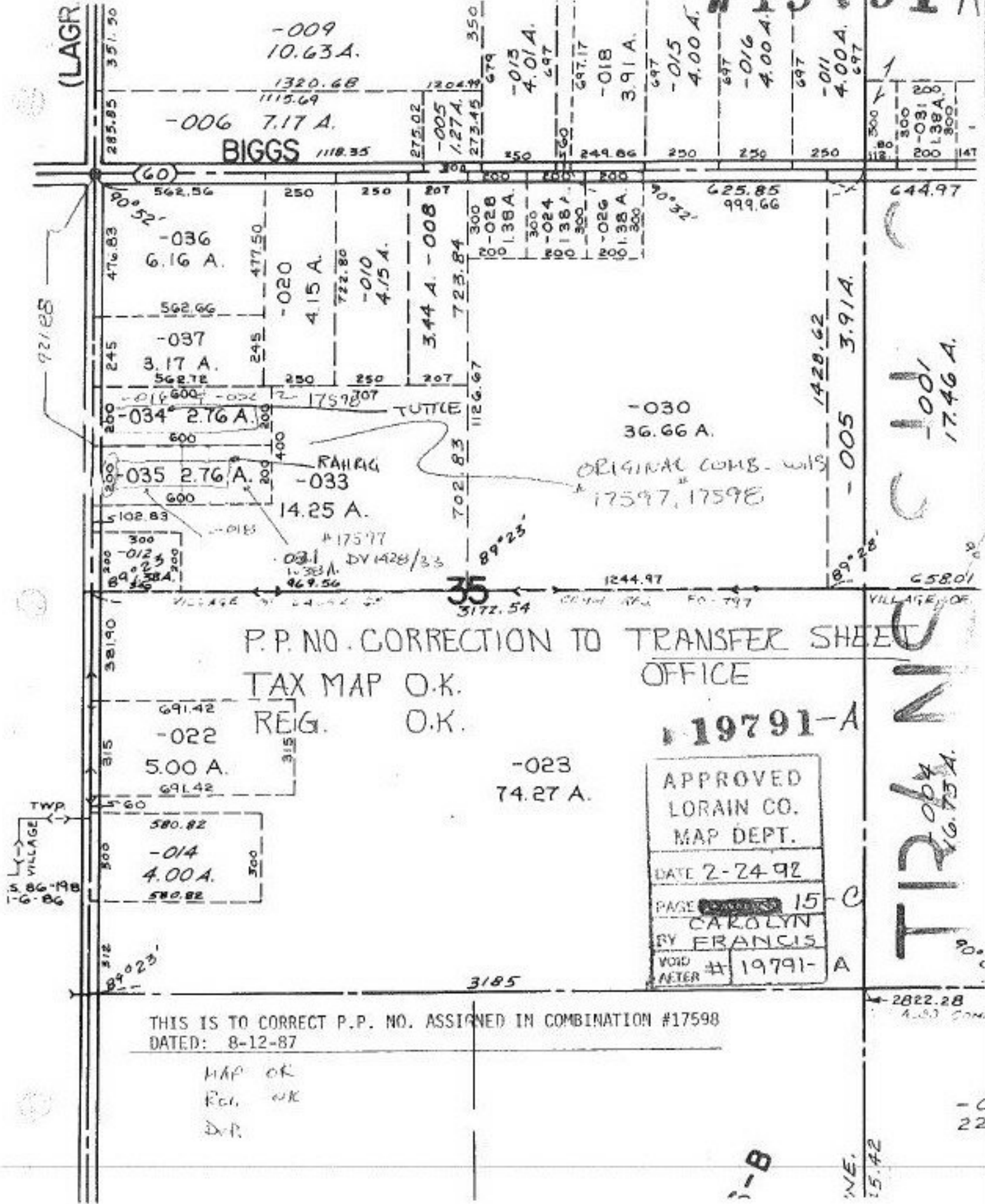

P.P. NO. CORRECTION TO TRANSFER SHEET  
TAX MAP O.K.  
REG. O.K.

19791-A

APPROVED  
LORAIN CO.  
MAP DEPT.

DATE 2-24-92

PAGE 15

CAROLYN  
BY FRANCIS

VOID  
AFTER # 19791-A

THIS IS TO CORRECT P.P. NO. ASSIGNED IN COMBINATION #17598  
DATED: 8-12-87

MAP OK  
REG. OK  
D.P.

TIP 12/06/94  
16.75 A.

i-B

NE. 15.42

-C  
22