

11.18A
 5.12A
 6.06A
 213.70
 204.00
 274.94
 692.6A

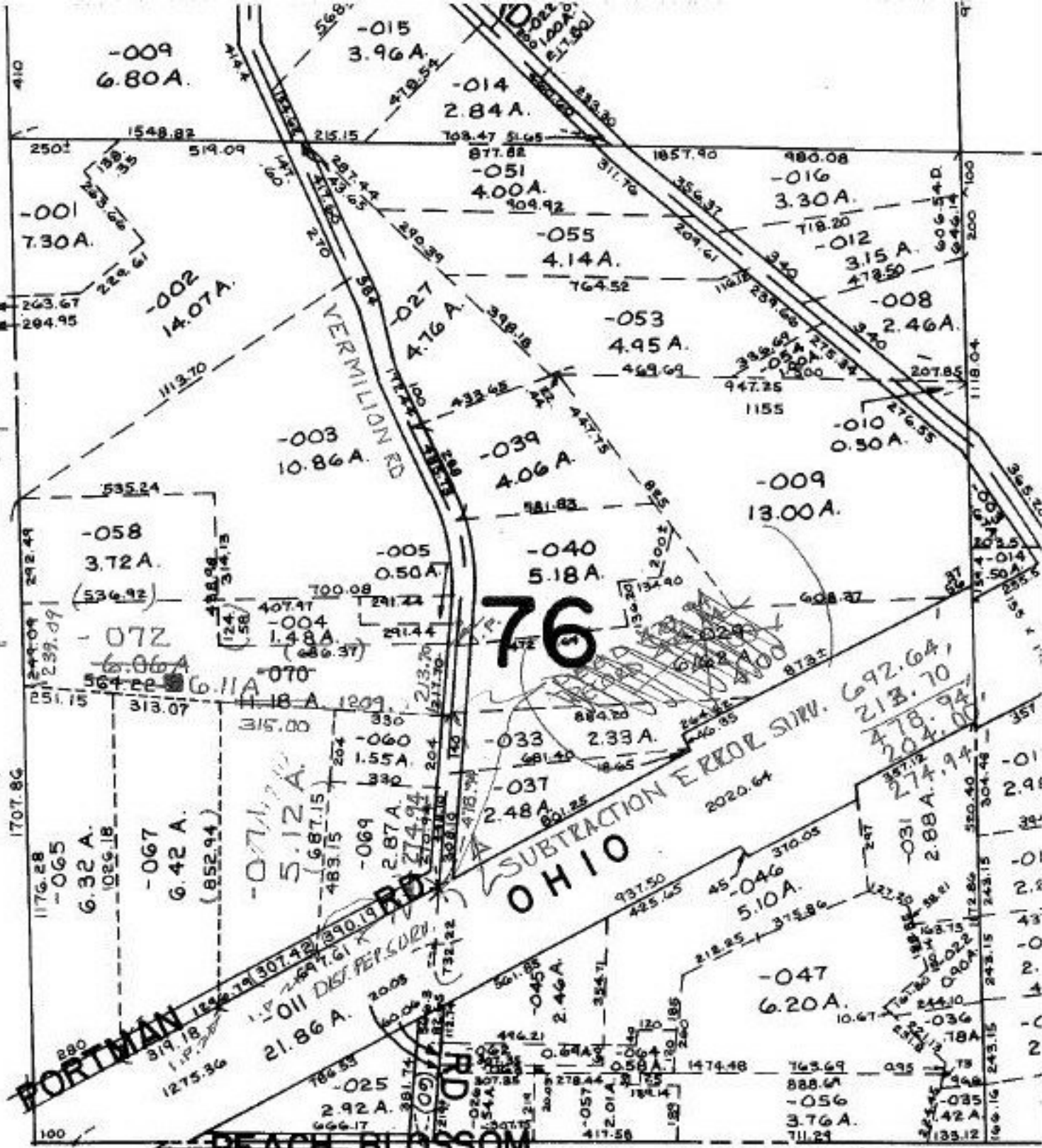

PORTMAN RD
 1.5' DIST. PER SURV.
 PEACH BLOSSOM LANE

76
 SUBTRACTION ERROR SURV.
 OHIO

CO. COMM. RES. NO. 77-118
 2-22-1977

01-00-076-000- PRIOR INST:
 SURVEYED BY: ARNOLD KOEPP REG. SURVEYOR
 C=1: 46, 209 C=1: 90, 538

STA 4/10/92
 19790 SEE

APPROVED
 LORAIN CO.
 MAP DEPT.
 DATE 2-27-92
 PAGE 1-K
 BY CAROLYN
 FRANGIS
 WORD AFTER 19790