13.02
7.44
5.58

20.12 A
7.10 A
13.02 A

19-03-014-000- PRIOR INST: 849/544 1380/450
SURVEYED BY: JOHN POZYNAK REG. SURVEYOR C=1:1027,071
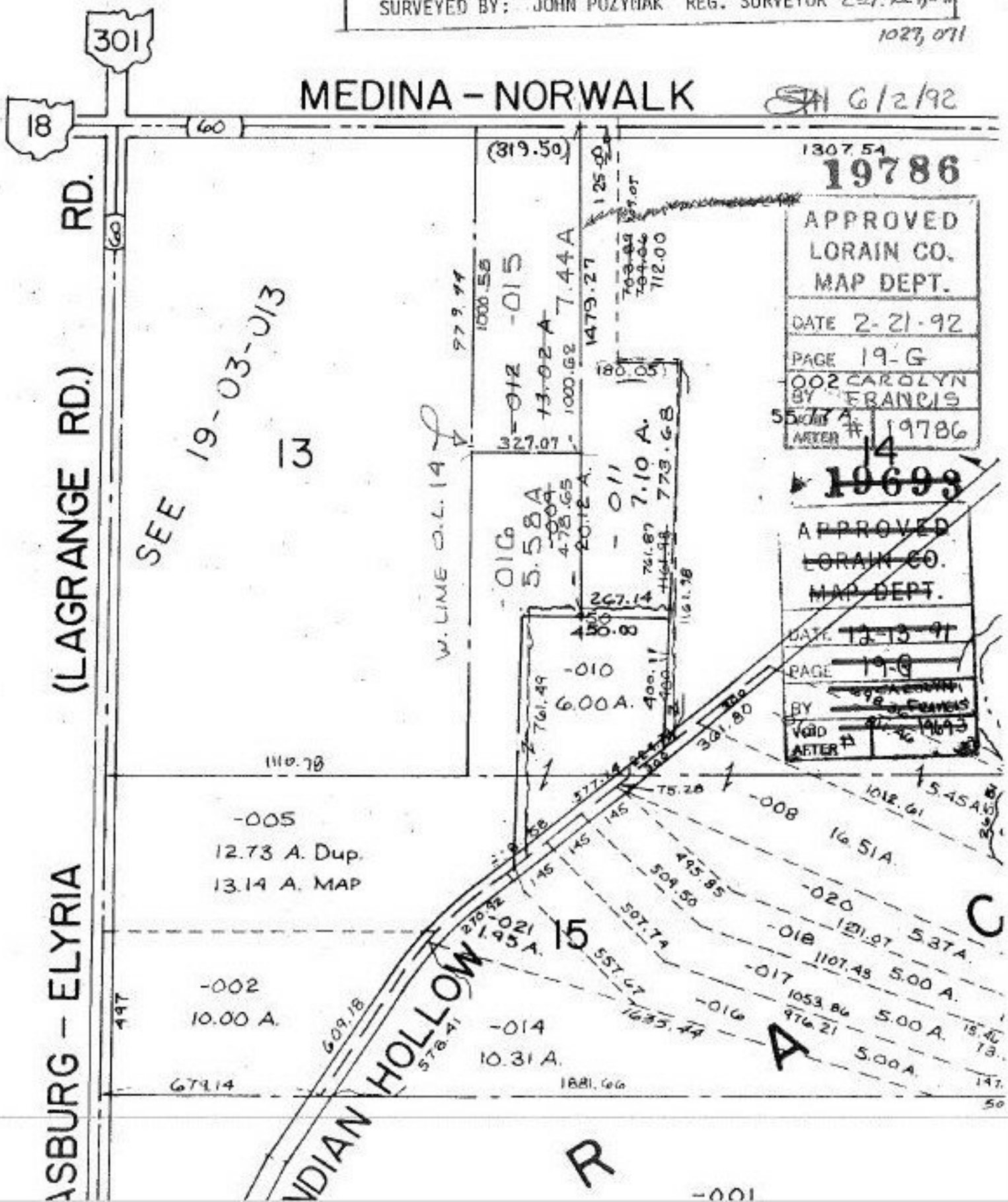
1027,071