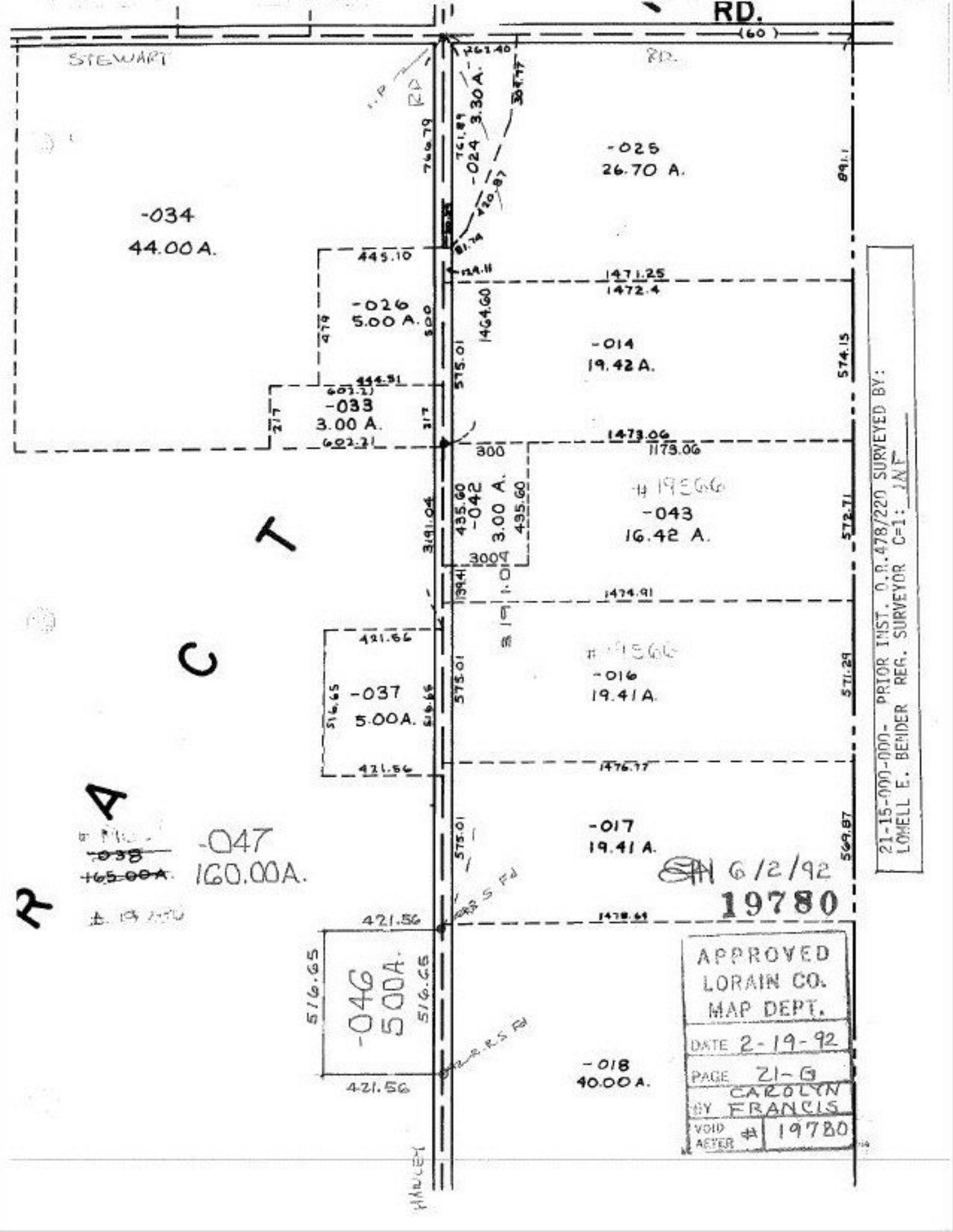
RD.
(60)
STEWART
RD.
-034
44.00 A.
-025
26.70 A.
-024
3.30 A.
-026
5.00 A.
-014
19.42 A.
-033
3.00 A.
-042
3.00 A.
-043
16.42 A.
-037
5.00 A.
-016
19.41 A.
-017
19.41 A.
-047
160.00 A.
-046
5.00 A.
-018
40.00 A.
1471.25
1472.4
1473.06
1173.06
1474.91
1476.77
1478.64
445.10
444.51
602.21
421.56
516.65
575.01
574.15
572.71
571.29
569.87
891.1
3191.04
HARLEY
21-15-000-000- PRIOR INST. O.R.478/220 SURVEYED BY:
LOWELL E. BENDER REG. SURVEYOR C=1: JNF
6/2/92
19780
APPROVED
LORAIN CO.
MAP DEPT.
DATE 2-19-92
PAGE 21-G
BY CAROLYN FRANCIS
VOID AFTER # 19780