

- 130
12.68 A.

- 168
10.56 A.

248.11

04-00-013-000- PRIOR INST: 1394/572
SURVEYED BY: DANE A. HAPONEK REG. SURV.
C=1: _____

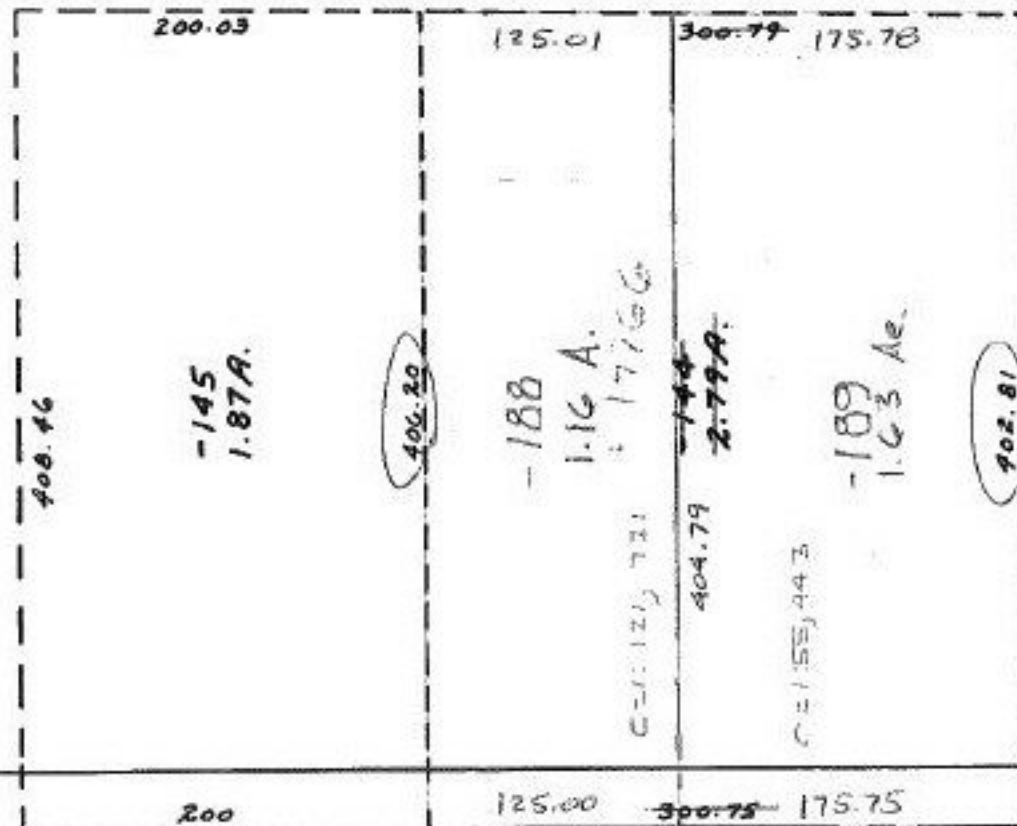

2/21/92
19766

APPROVED LORAIN CO. MAP DEPT.	
DATE 2-7-92	
PAGE 4-00-013-E CAROLYN BY FRANCIS	
VOND ASTER #	19766

MILLS RD.

SEE 7-B

1869
to State Route 03
ON ROAD