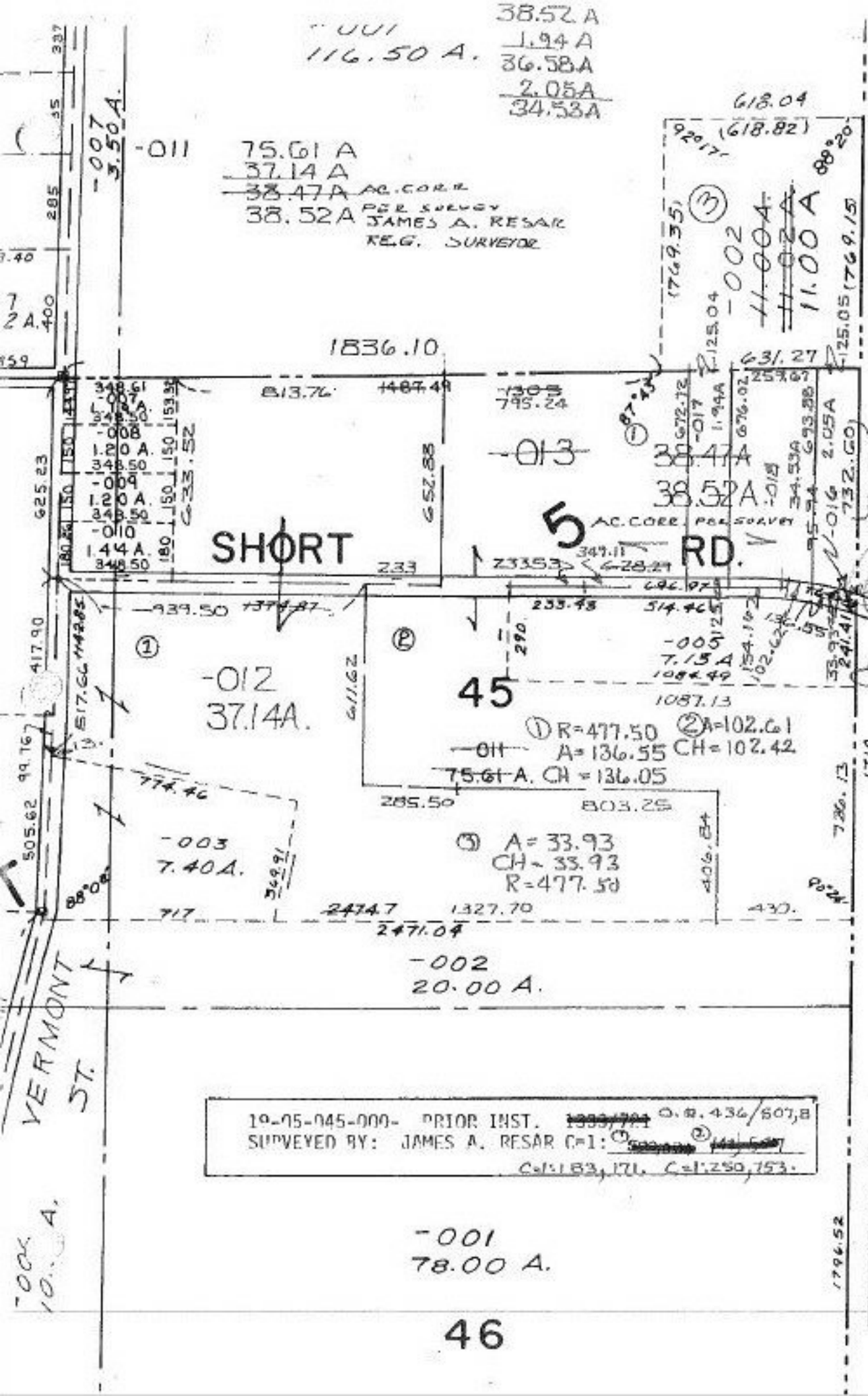

19-05-045-000- PRIOR INST. O.R. 436/607,8
SURVEYED BY: JAMES A. RESAR C=1: ① ② C=1:183,171. C=1:250,753.

6/2/92
19713

APPROVED
LORAIN CO.
MAP DEPT.
DATE 12-17-91
PAGE 19-D
BY CAROLYN FRANCIS
VOID AFTER # 19713

~~#19531~~
~~APPROVED~~
~~LORAIN CO.~~
~~MAP DEPT.~~
~~8-26-91~~
~~PAGE 19-D~~
~~BY CAROLYN FRANCIS~~
~~VOID AFTER #19531~~