

WASH. ADD TO ADUP.

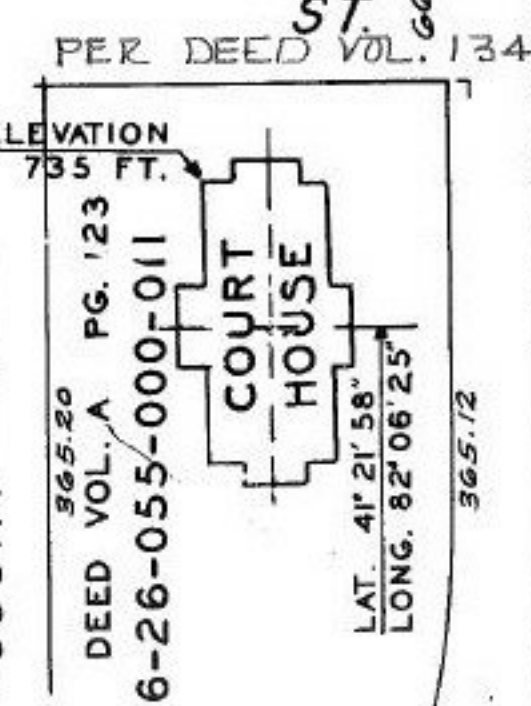
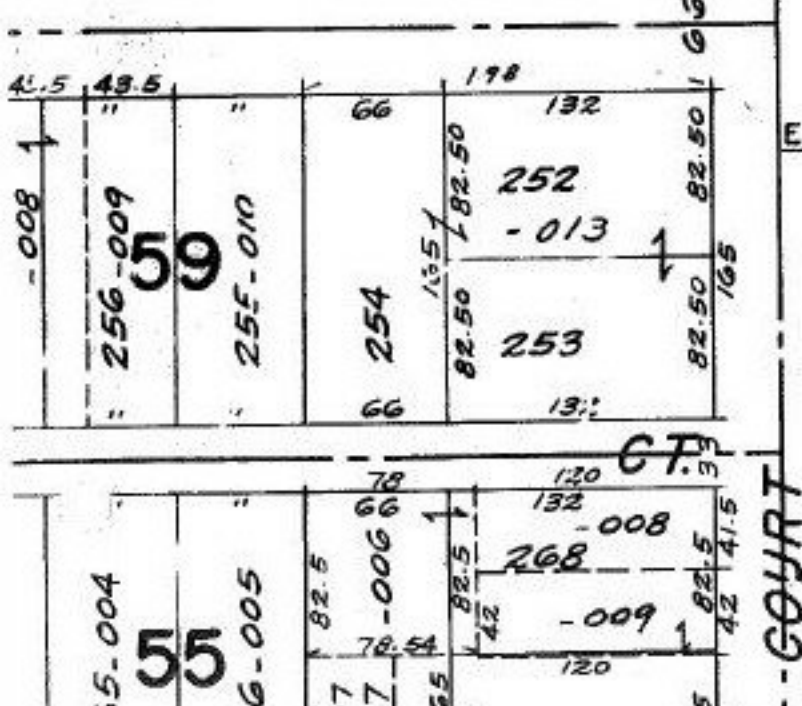
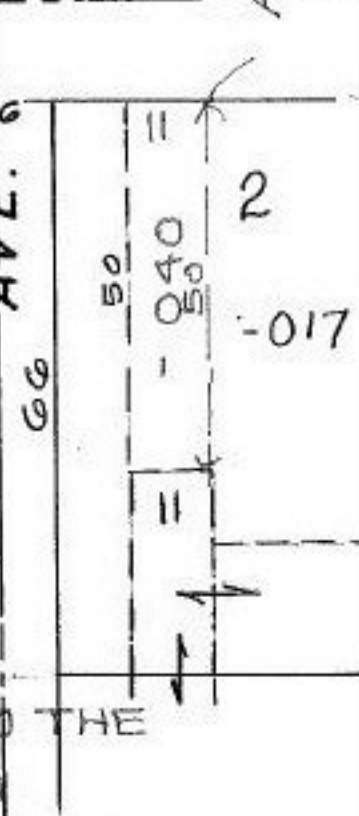
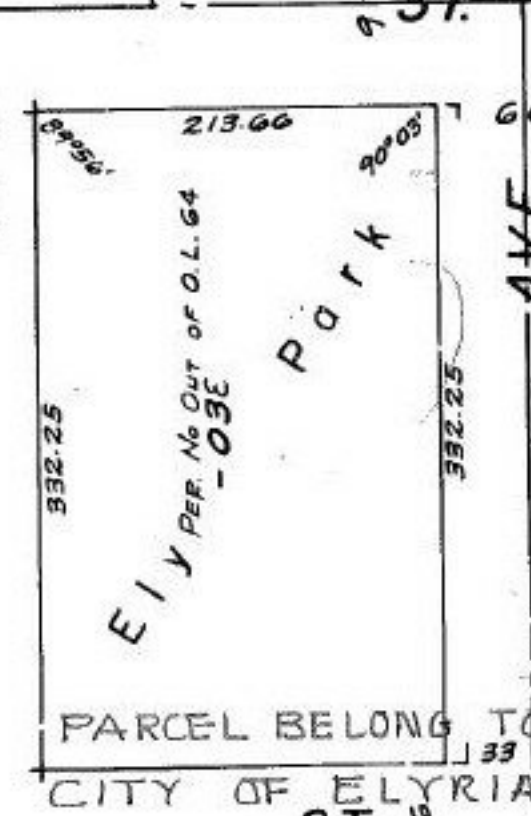
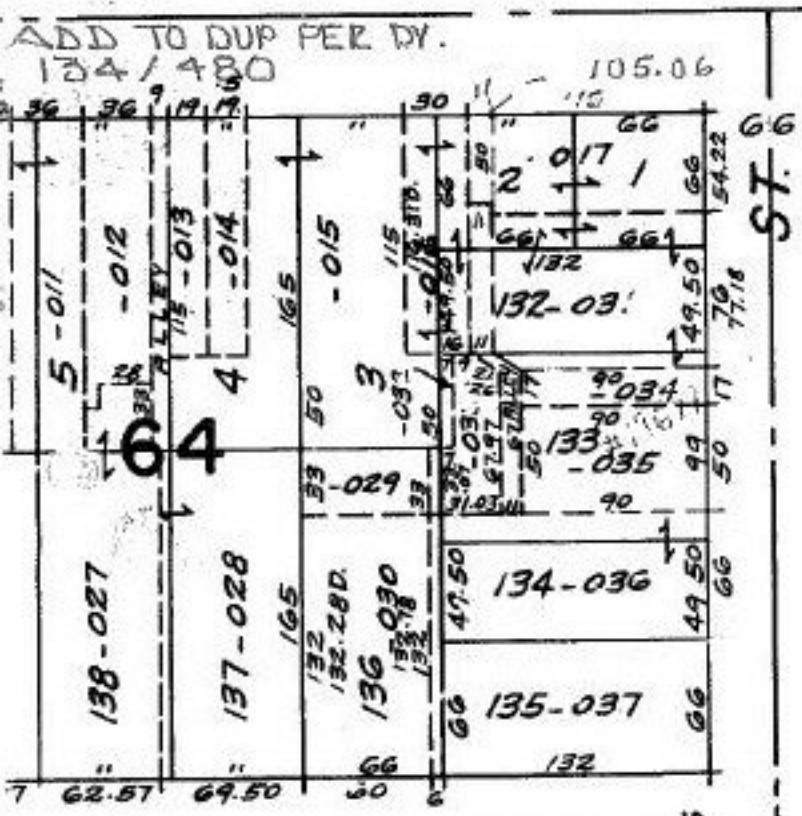

APPROVED
LORAIN CO.
MAP DEPT.
DATE 11-20-91
PAGE 6-119
BY CAROLYN FRANCIS
VOID AFTER # 19677

ADD TO DUP PER DV.
134 / 480

PARCEL BELONG TO THE
CITY OF ELYRIA
PER DEED VOL. 134 / 480

ELEVATION
735 FT.

DEED VOL. A PG. 123
26-26-055-000-011

LAT. 41° 21' 58"
LONG. 82° 06' 25"

5/19/92
19677