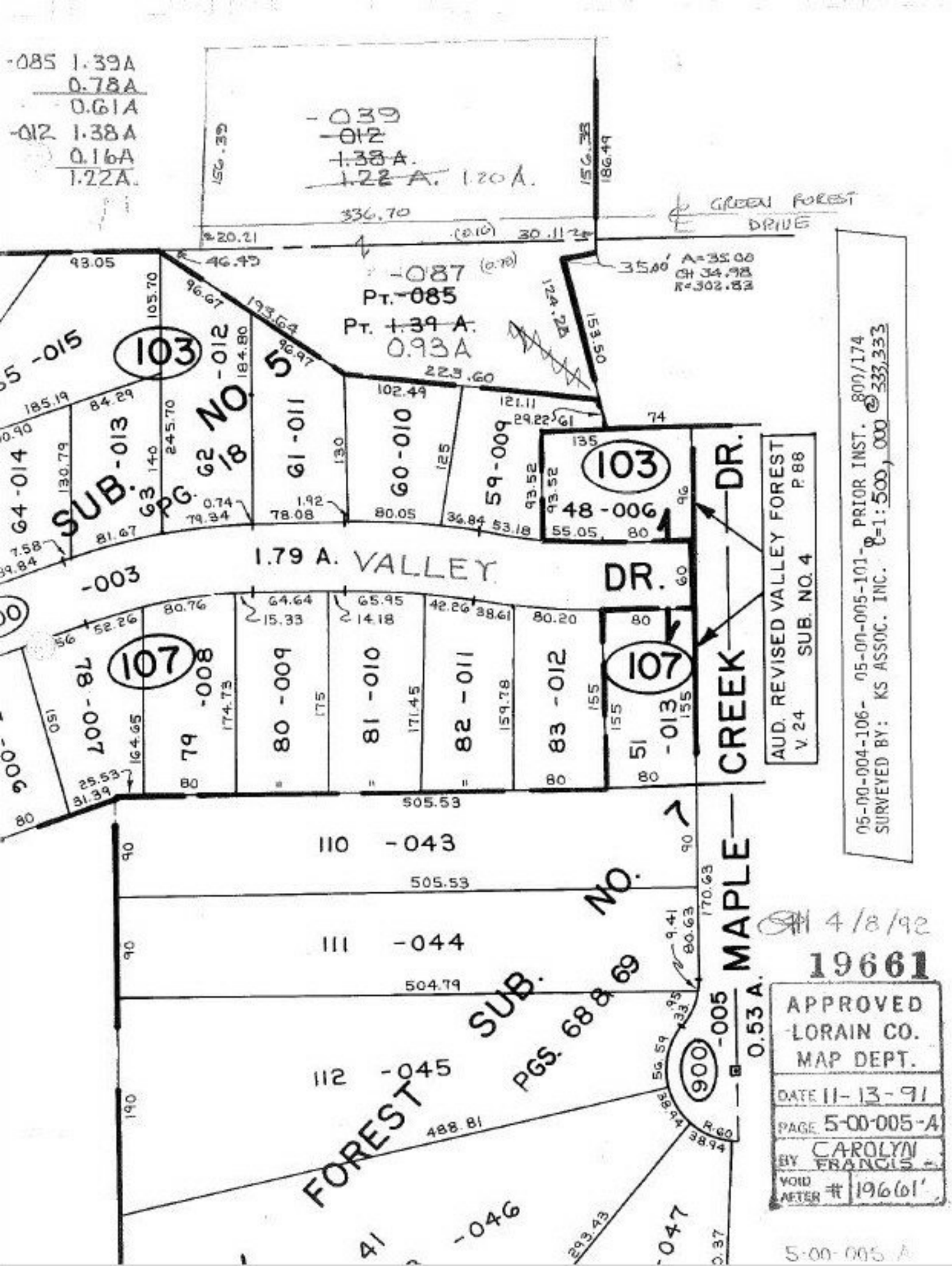

-085 1.39A
0.78A
0.61A
-012 1.38A
0.16A
1.22A.
-039
~~-012~~
~~1.38 A.~~
~~1.22 A.~~ 1.20 A.
GREEN FOREST DRIVE
-087
PT. ~~-085~~
PT. ~~1.39 A.~~
0.93A
35.00' A=35.00 CH 34.98 R=302.83
103
SUB. NO. 5
PG. 62 18
-012
-013
-015
64-014
63
61-011
60-010
59-009
48-006
1.79 A. VALLEY DR.
-003
107
78-007
79-008
80-009
81-010
82-011
83-012
51-013
MAPLE CREEK DR.
AUD. REVISED VALLEY FOREST SUB. NO. 4 V. 24 P. 88
05-00-004-106- 05-00-005-101- PRIOR INST. 800/174
SURVEYED BY: KS ASSOC. INC. C=1:500,000 @ 333,333
110 -043
111 -044
112 -045
-046
-047
FOREST SUB. NO. 7
PGS. 68 & 69
900
-005
0.53 A.
4/8/92
19661
APPROVED
LORAIN CO.
MAP DEPT.
DATE 11-13-91
PAGE 5-00-005-A
BY CAROLYN FRANCIS
VOID AFTER # 19661
5-00-005 A