

SEE 4-00-019-D

927.50

697.50

+ 257

~~0.21~~

~~4.37 A.~~

3.74 A.

698.00 ~~920~~

- 0.23

928

925

- 0.24
4.2 A.

4.37 A.

~~0.52 A.~~

~~5.85 A.~~

~~0.11 A.~~

5.74 A

19640

SM 2/21/92

APPROVED
LORAIN CO.
MAP DEPT.

DATE 12-6-91

PAGE 4-00-019-H

BY CAROLYN

VOID AFTER # 19640

- 0.25

17.90 A.

04-00-019-144- 04-00-019-900- C=1 : INF.
SURVEYED BY: KS ASSOC. DAVID L. ELMELL REG. SURV.

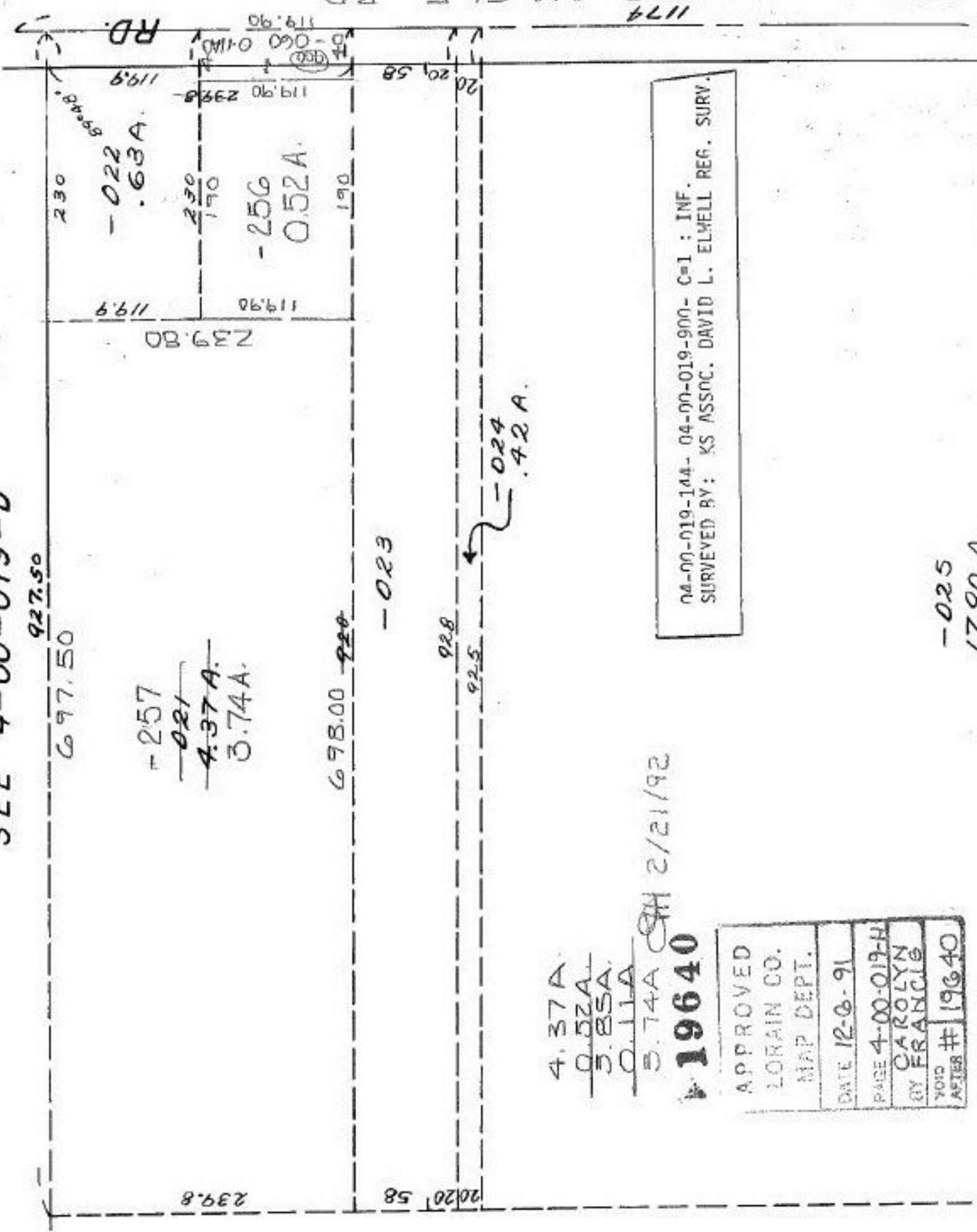

030-A LEAR-NAGLE RD. 1174