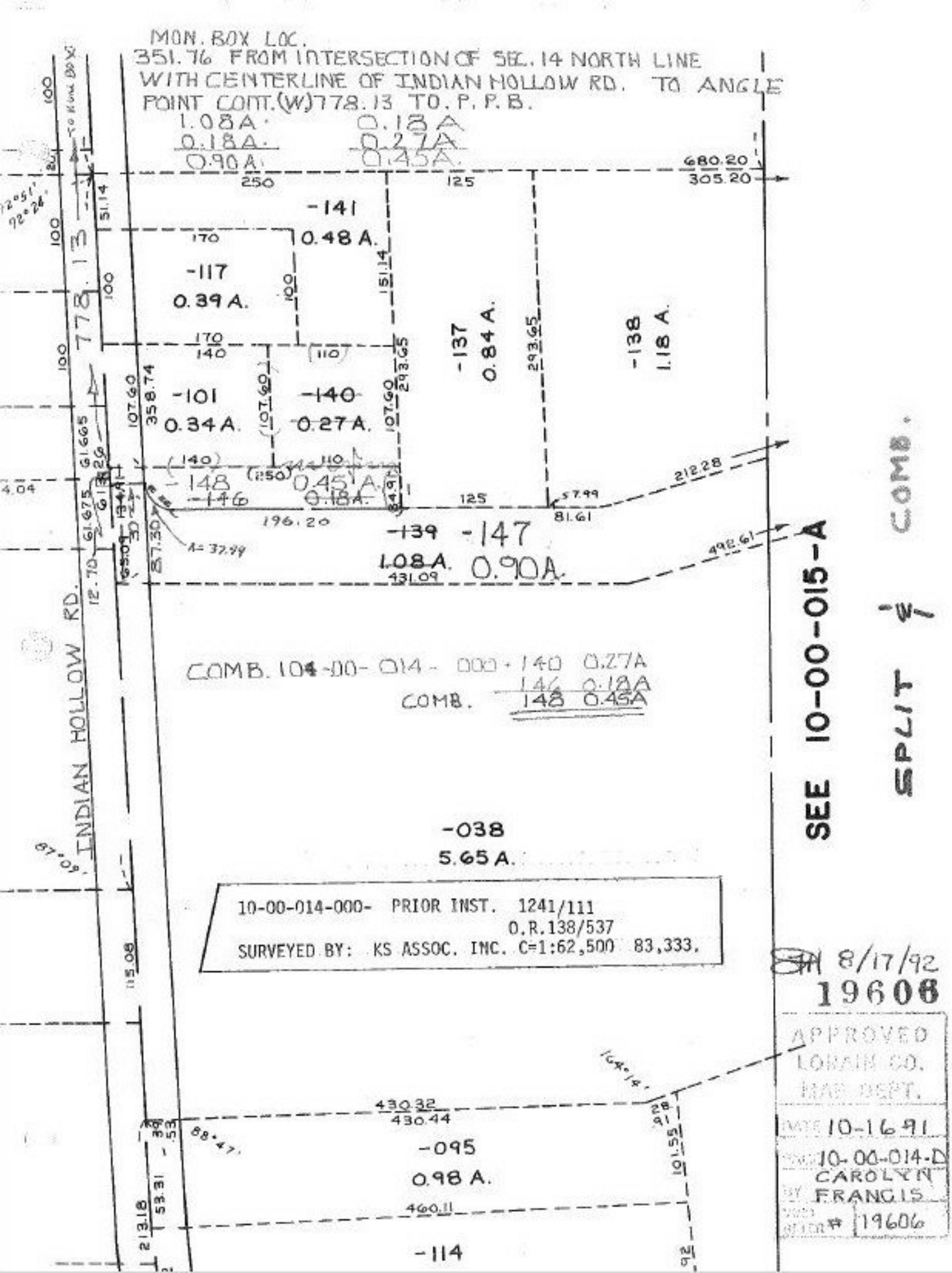
MON. BOX LOC.
351.76 FROM INTERSECTION OF SEC. 14 NORTH LINE
WITH CENTERLINE OF INDIAN HOLLOW RD. TO ANGLE
POINT CONT.(W)778.13 TO. P. P. B.
1.08A. 0.18A
0.18A. 0.27A
0.90A. 0.45A.
680.20
305.20
250
125
-141
0.48 A.
170
-117
0.39 A.
100
151.14
778.13
170
140
(110)
-137
0.84 A.
293.65
-138
1.18 A.
-101
0.34 A.
-140
0.27 A.
107.60
358.74
(107.60)
107.60
293.65
61.665
(140)
(250)
110
-148
0.45 A.
-146
0.18A.
212.28
57.99
81.61
196.20
-139
-147
1.08 A.
0.90A.
431.09
492.61
A= 37.99
INDIAN HOLLOW RD.
COMB. 104-00-014-000-140 0.27A
146 0.18A
COMB. 148 0.45A
SEE 10-00-015-A
SPLIT & COMB.
-038
5.65 A.
10-00-014-000- PRIOR INST. 1241/111
O.R.138/537
SURVEYED BY: KS ASSOC. INC. C=1:62,500 83,333.
8/17/92
19606
APPROVED
LORAIN CO.
MAP DEPT.
DATE 10-16-91
10-00-014-D
CAROLYN
FRANCIS
19606
430.32
430.44
-095
0.98 A.
460.11
-114
115.08
213.18
53.31
101.55