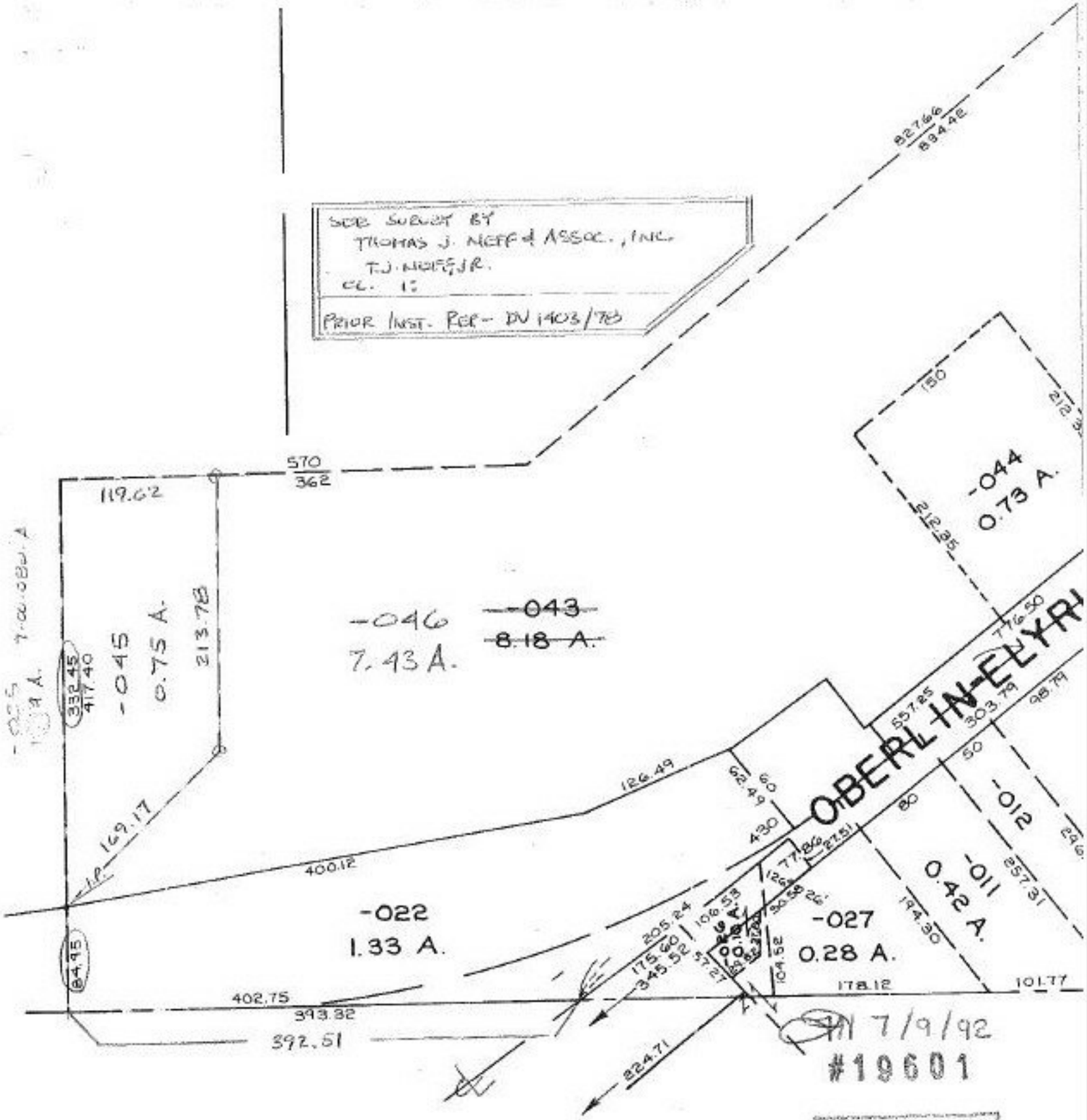

7/9/92
#19601

APPROVED
LORAIN CO.
MAP DEPT.
DATE 10-16-91
PAGE 9-00-080-B
BY T. McNair
VOID AFTER 19601