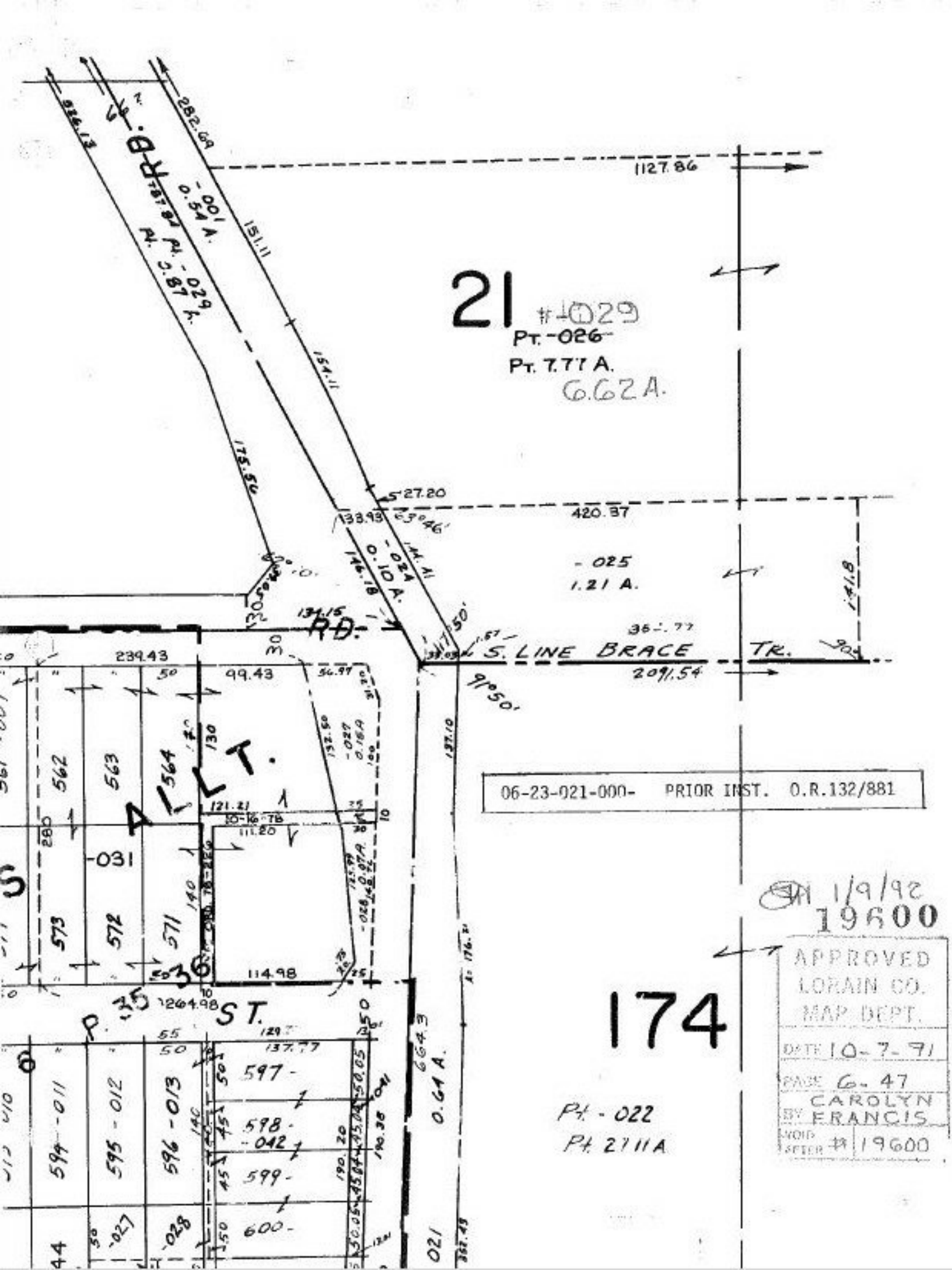

21
#-029
Pt. -026
Pt. 7.77 A.
6.62 A.
174
Pt. -022
Pt. 2.11 A
S. LINE BRACE TR.
RD.
ALLT.
ST.
-025
1.21 A.
-024
0.10 A.
-001
0.54 A.
Pt. -029
Pt. 0.87 A.
-031
562
563
564
573
572
571
597-
598-
-042
599-
600-
594-011
595-012
596-013
-027
-028
0.64 A.
1127.86
420.37
2091.54
239.43
99.43
114.98
1264.98
137.77
06-23-021-000- PRIOR INST. O.R.132/881
1/9/92
19600
APPROVED
LORAIN CO.
MAP DEPT.
DATE 10-7-91
PAGE 6-47
BY CAROLYN FRANCIS
VOID AFTER # 19600