

116

2107.65 →

END OF  
Break Line

2107.65 ↑ NORTH OF PARCEL

~~48.28 A~~

Pt. -038-

Pt. 45.66 A.

~~48.28 A~~

59.98 A

AC. 0.072 PER SURVEY READING

8/17/92

19597

10-00-015-115- 10-00-015-116-  
SURVEYED BY: KS ASSOC. C=1: INF.

APPROVED
LOBAIN CO.
MAP DEPT.
DATE 10-3-91
PAGE 10-00-015-6
BY CAROLYN
FRANCIS
VOID
AFTER # 19597

↑ TAKE (RL.) PUT IN BREAK LINE ↓

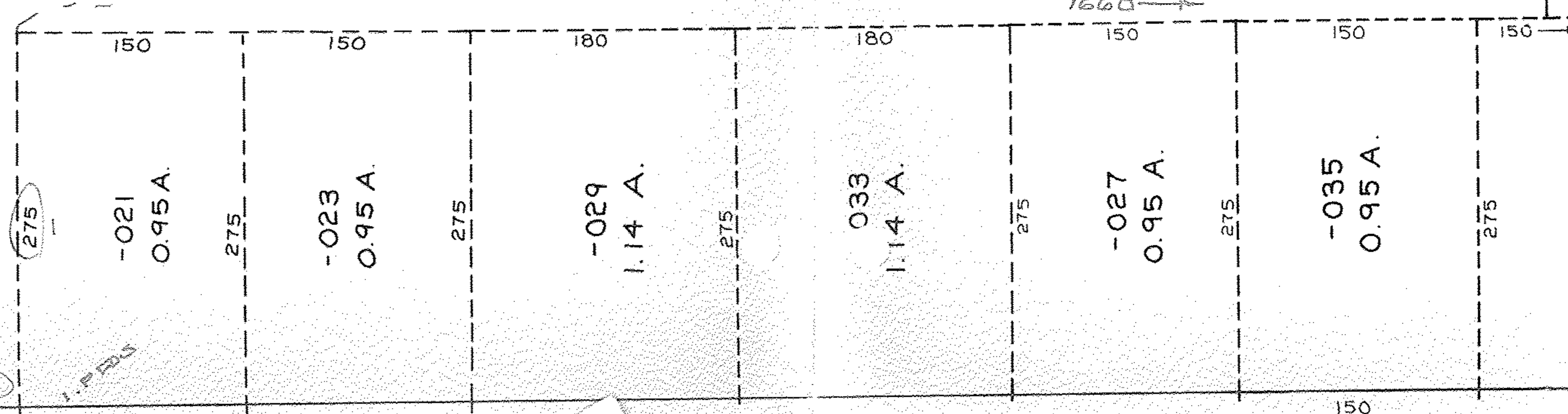

ROBSON

RD.