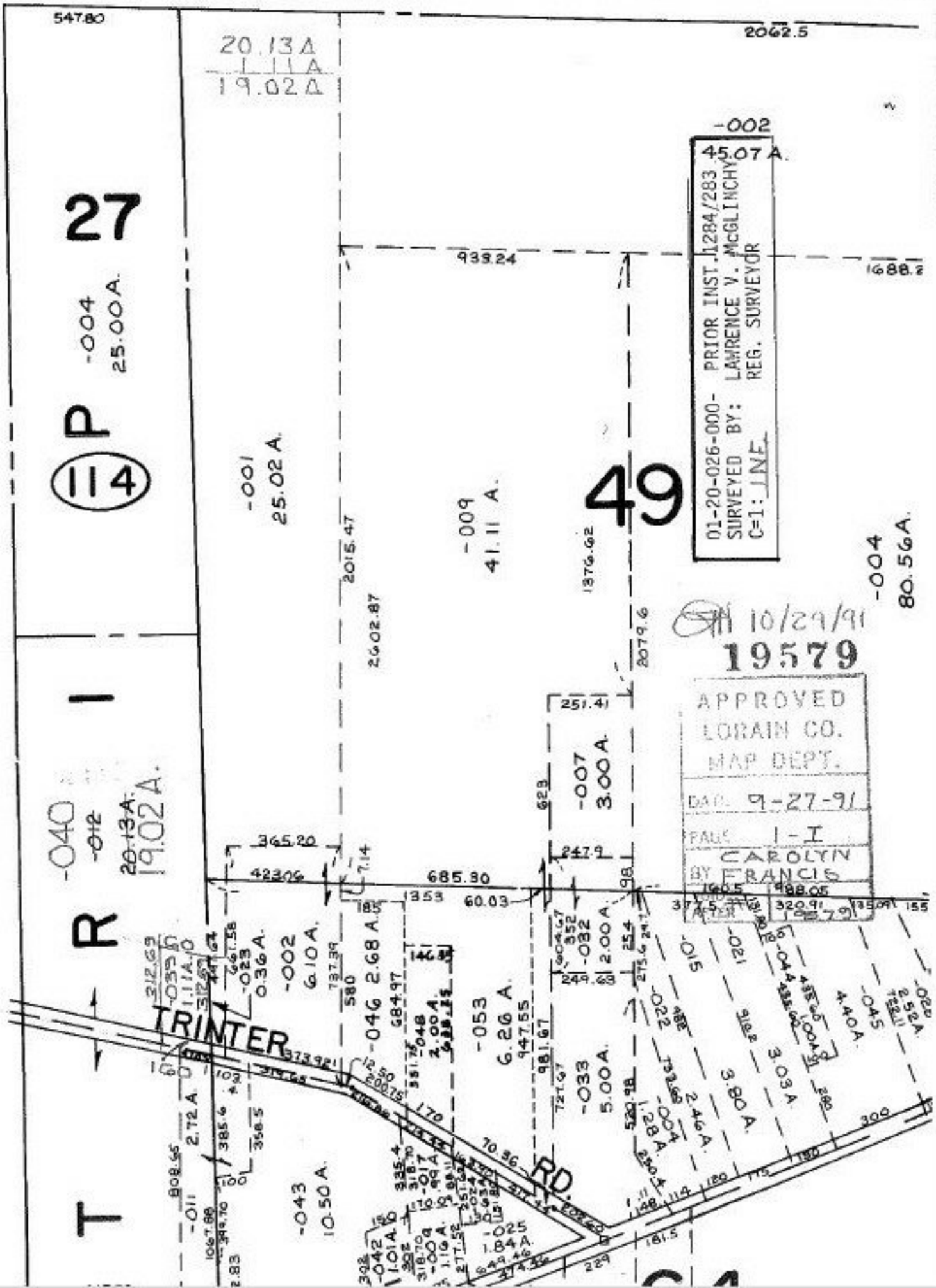

S
547.80
2062.5
20.13A
1.11A
19.02A
-002
45.07 A.
27
-004
25.00A.
P
114
-001
25.02 A.
-009
41.11 A.
49
01-20-026-000- PRIOR INST. 1284/283
SURVEYED BY: LAWRENCE V. McGLINCHY
C=1: INF. REG. SURVEYOR
-004
80.56A.
10/29/91
19579
APPROVED
LORAIN CO.
MAP DEPT.
DATE 9-27-91
PAGE 1-I
BY CAROLYN FRANCIS
I
R
T
-040
-012
20.13A.
19.02A.
-007
3.00 A.
-002
6.10 A.
-046 2.68 A.
-053
6.26 A.
-032
2.00 A.
-033
5.00 A.
-043
10.50 A.
-025
1.84 A.
TRINTER
RD.