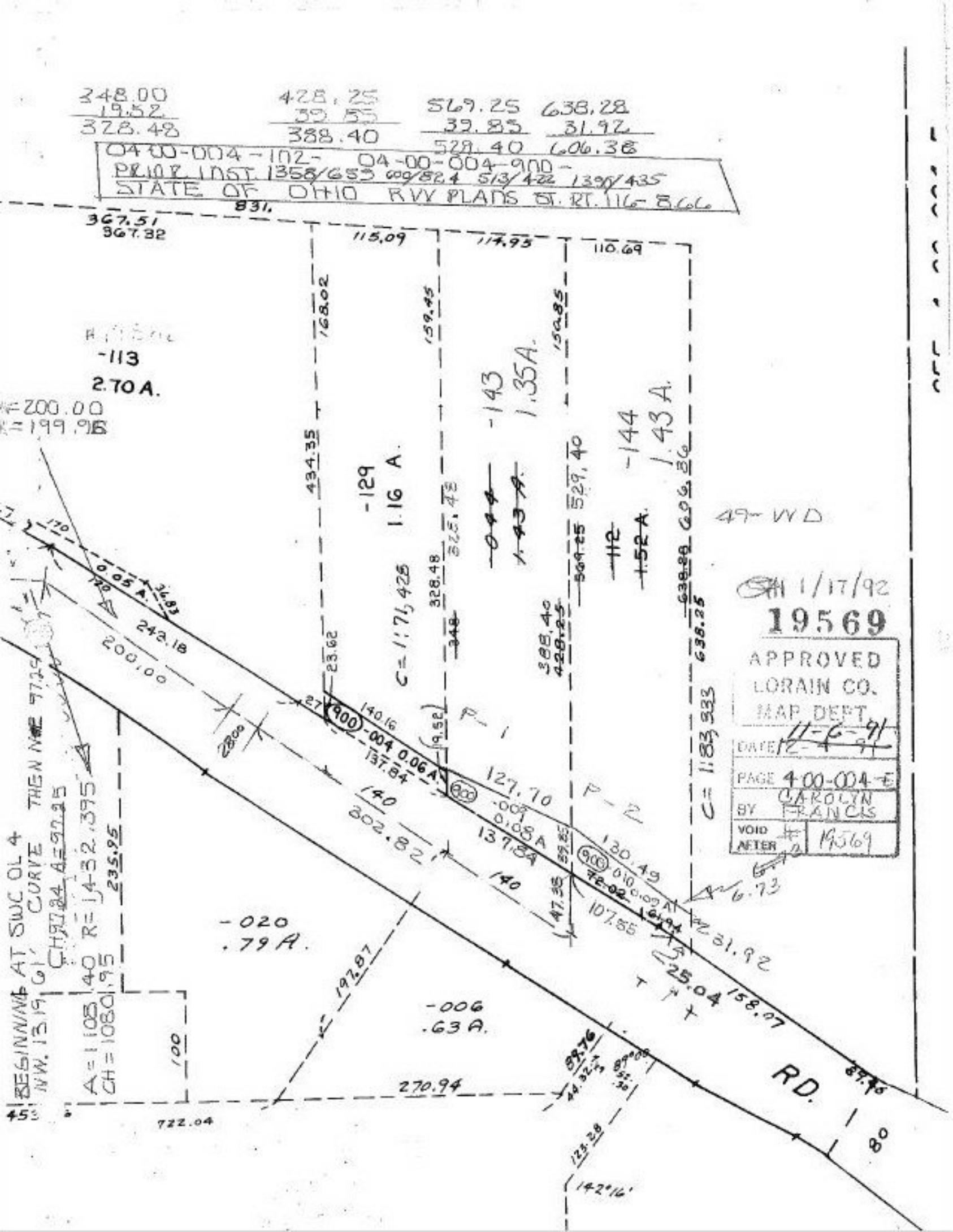

SH 1/17/92

19569

APPROVED
LORAIN CO.
MAP DEPT.
DATE 11-6-91
PAGE 4-00-004-E
BY CAROLYN FRANCIS
VOID AFTER # 19569