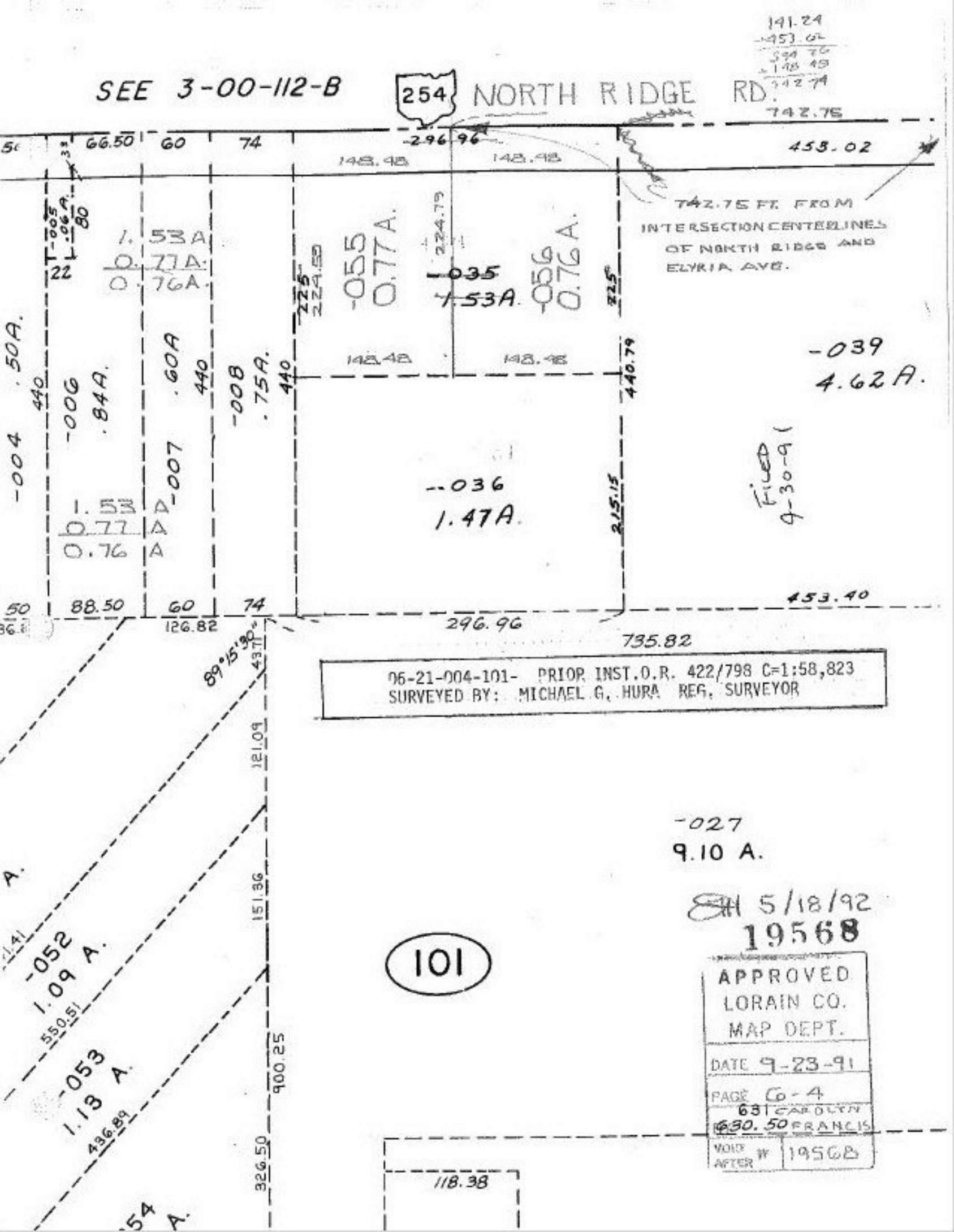

06-21-004-101- PRIOR INST.O.R. 422/798 C=1:58,823
SURVEYED BY: MICHAEL G. HURA REG. SURVEYOR