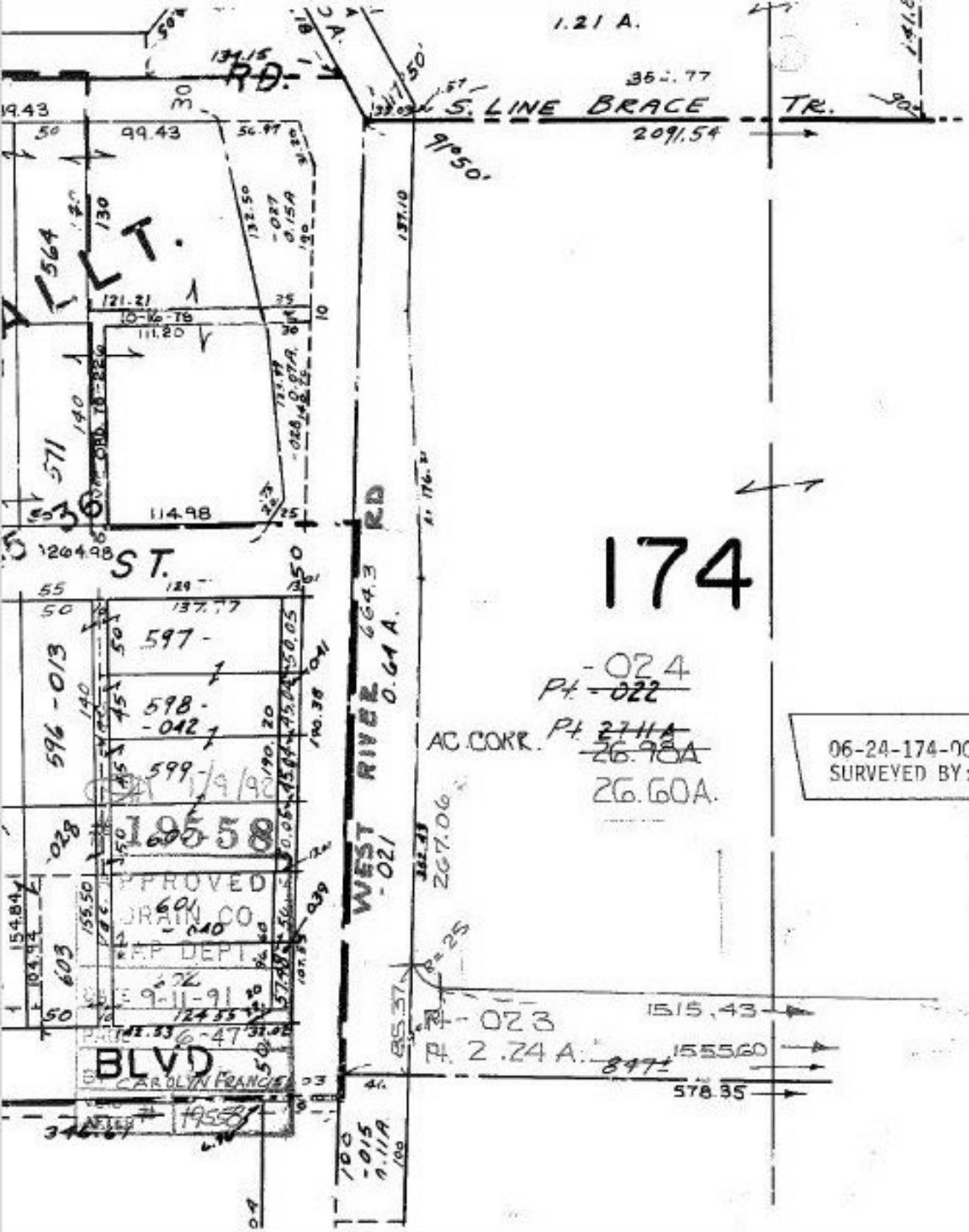

06-24-174-000- PRIOR INST. O.R.438/330
SURVEYED BY: KS AASOC. C=1:500.000