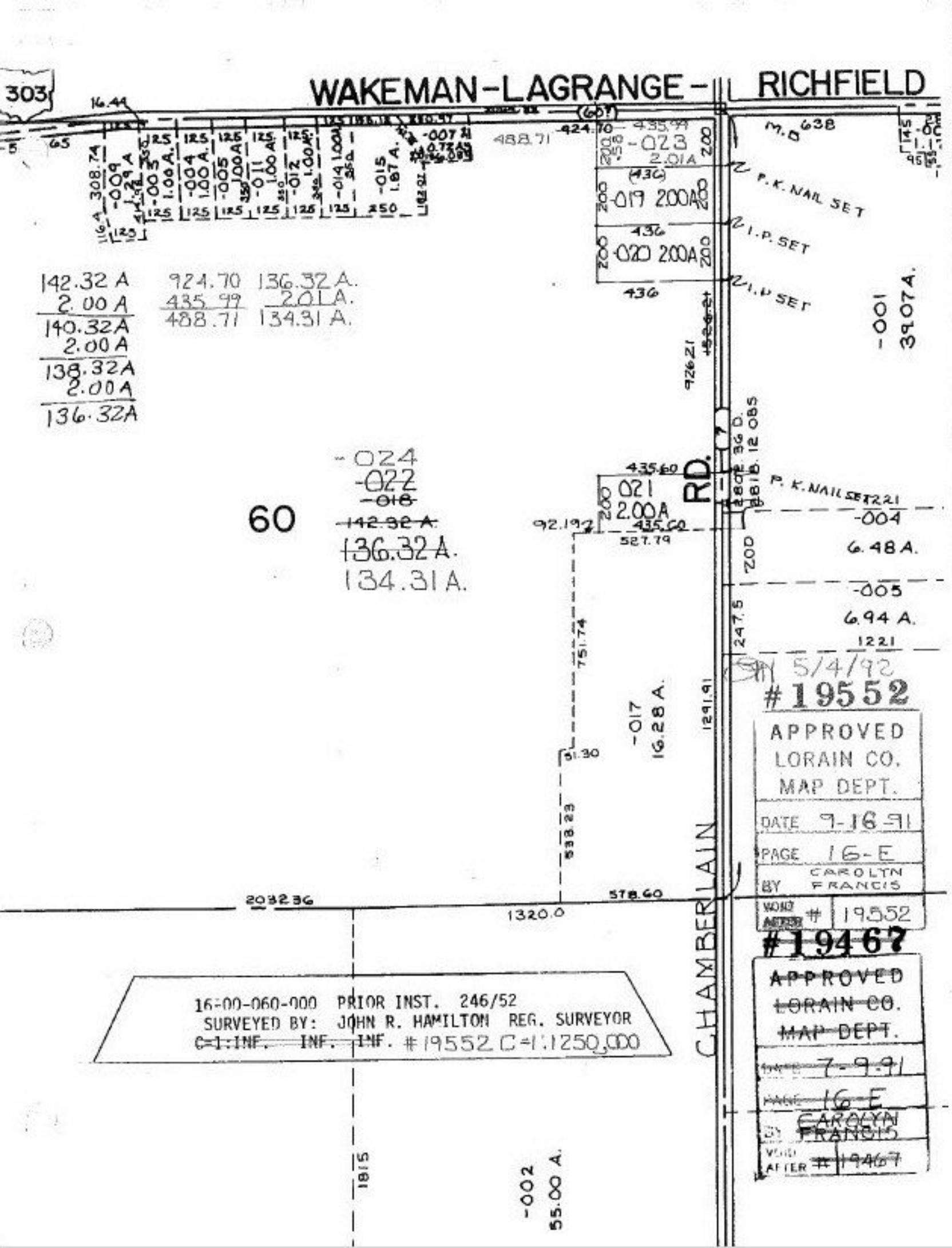

303
WAKEMAN-LAGRANGE-RICHFIELD
16.44
65
308.74
-009 1.29 A
-003 1.00 A.
-004 1.00 A.
-005 1.00 A
-011 1.00 A
-012 1.00 A
-014 1.00 A
-015 1.87 A.
-007
488.71
424.70
435.99
-023 2.01 A
(436)
-019 2.00 A
436
-020 2.00 A
436
M.D. 638
P.K. NAIL SET
I.P. SET
I.P. SET
-001 39.07 A.
142.32 A
2.00 A
140.32 A
2.00 A
138.32 A
2.00 A
136.32 A
924.70
435.99
488.71
136.32 A.
2.01 A.
134.31 A.
926.21
-024
-022
-018
60
142.32 A.
136.32 A.
134.31 A.
435.60
021
2.00 A
435.60
527.79
92.19
RD.
P.K. NAIL SET
-004
6.48 A.
-005
6.94 A.
1221
247.5
751.74
-017
16.28 A.
1291.91
51.30
538.23
CHAMBERLAIN
203236
578.60
1320.0
5/4/92
#19552
APPROVED
LORAIN CO.
MAP DEPT.
DATE 9-16-91
PAGE 16-E
BY CAROLYN FRANCIS
VOID AFTER # 19552
#19467
APPROVED
LORAIN CO.
MAP DEPT.
DATE 7-9-91
PAGE 16-E
BY CAROLYN FRANCIS
VOID AFTER # 19467
16-00-060-000 PRIOR INST. 246/52
SURVEYED BY: JOHN R. HAMILTON REG. SURVEYOR
C=1:INF. INF. INF. #19552 C=1:1250,000
1815
-002
55.00 A.