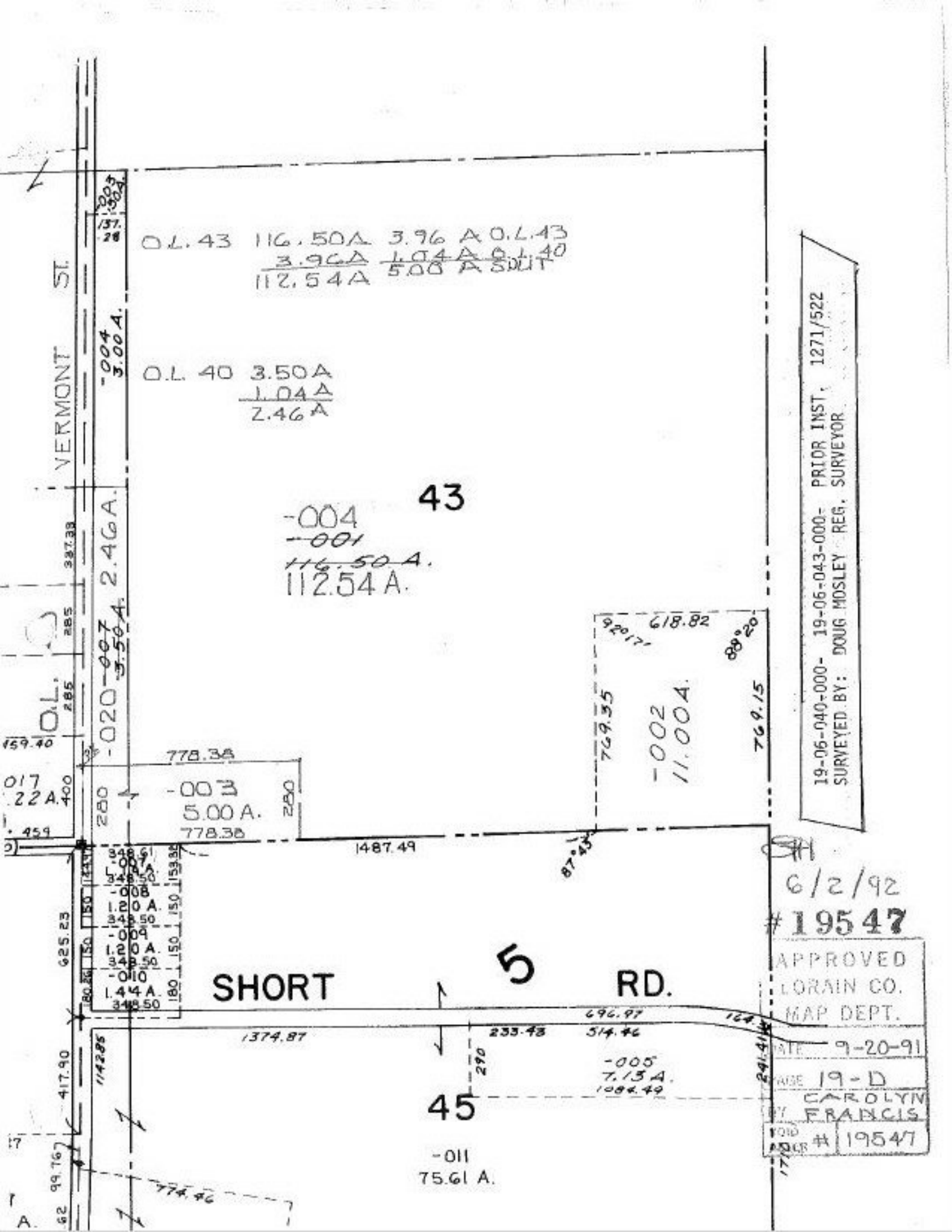

O.L. 43 116.50A 3.96 A O.L. 43
3.96A 1.04A O.L. 40
112.54A 5.00 A SPLIT
O.L. 40 3.50A
1.04A
2.46A
VERMONT ST.
-004 3.00 A.
43
-004
-001
116.50 A.
112.54 A.
-020 -007 3.50 A. 2.46 A.
O.L.
778.38
-003
5.00 A.
778.38
1487.49
618.82
-002
11.00 A.
769.35
769.15
19-06-040-000- 19-06-043-000- PRIOR INST. 1271/522
SURVEYED BY: DOUG MOSLEY REG. SURVEYOR
-008
1.20 A.
-009
1.20 A.
-010
1.44 A.
SHORT
5
RD.
696.97
1374.87
233.48
514.46
-005
7.13 A.
1084.49
45
-011
75.61 A.
774.46
6/2/92
#19547
APPROVED
LORAIN CO.
MAP DEPT.
DATE 9-20-91
PAGE 19-D
BY CAROLYN FRANCIS
VOID ADDR # 19547