

529.87
181.57
348.30

7.77A
1.15A
6.62A

06-23-021-000-026 7.77A
1.15A
6.62A

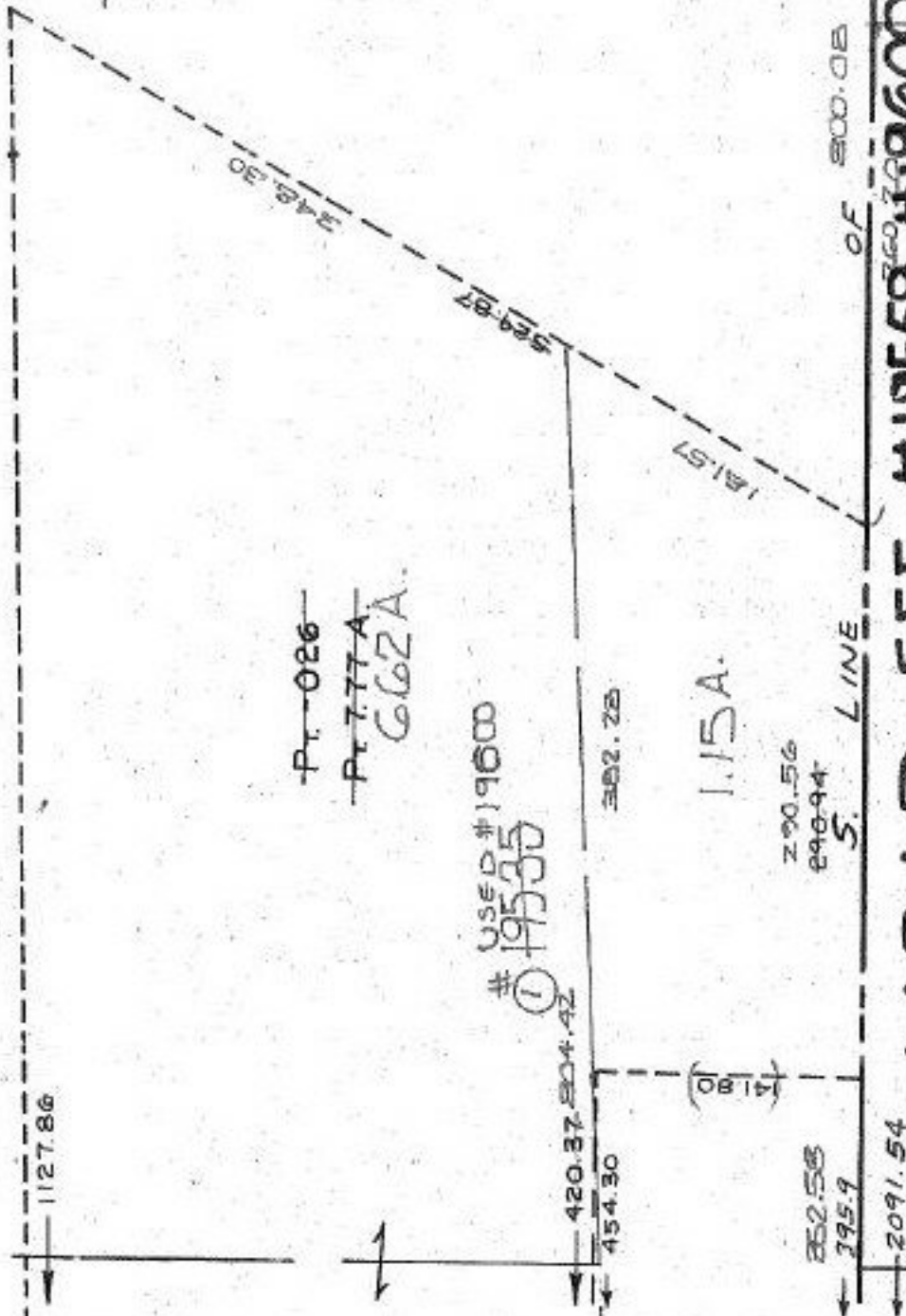

USED FOR DESCRIPTION
CHECK ONLY

VOIDED 10-7-91

1/10/92
19535

| |
|---------------|
| APPROVED |
| LORAIN CO. |
| MAP DEPT. |
| DATE 8-23-91 |
| PAGE 6-42 |
| CAROLYN |
| BY FRANCIS |
| VOID |
| AFTER # 19535 |

VOID SEE #19558 #19600

1