

Not to Scale

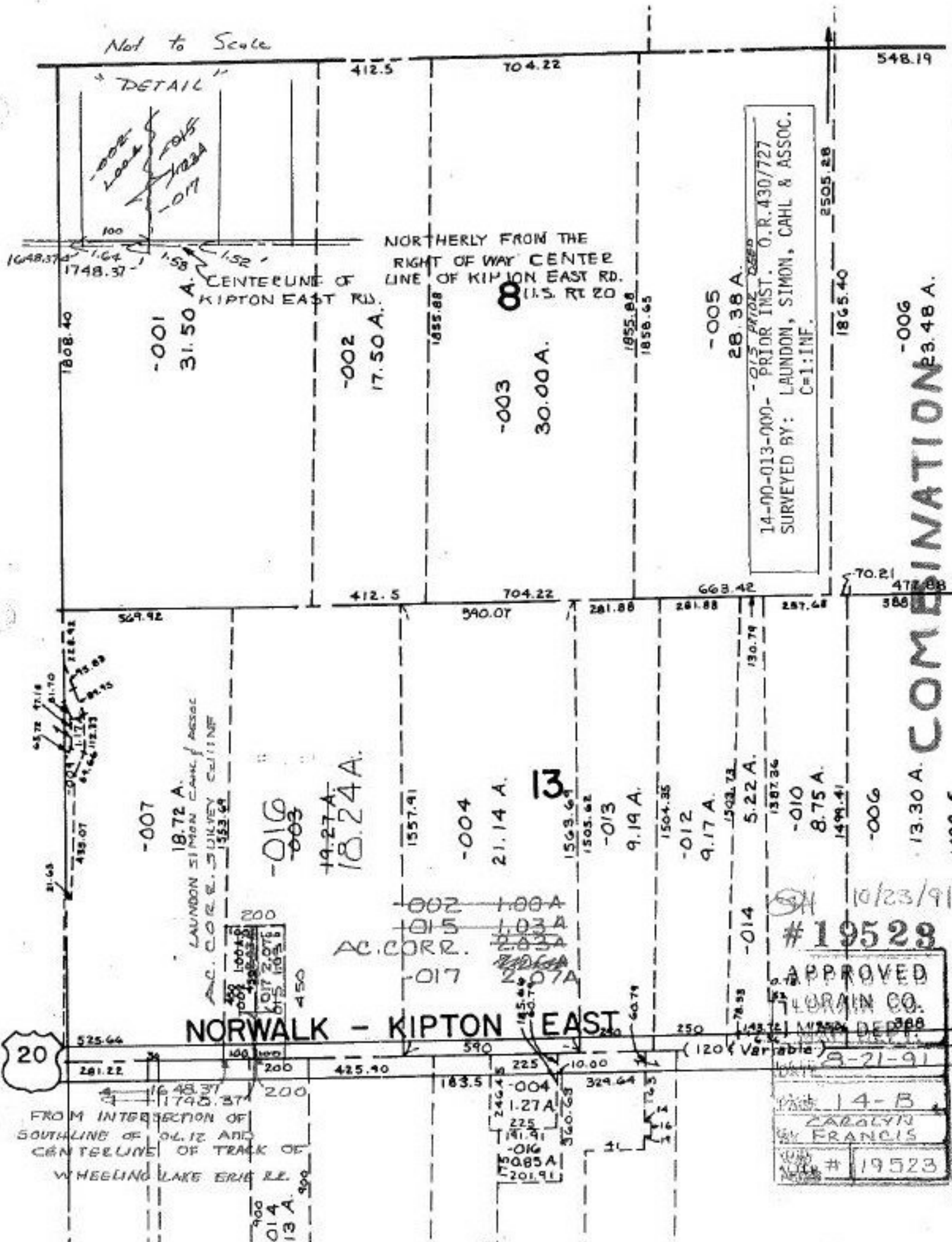

"DETAIL"
 -002
 100
 100
 100
 -017

NORTHERLY FROM THE
 RIGHT OF WAY CENTER
 LINE OF KIPTON EAST RD.
 U.S. RT 20

14-00-013-000-
 SURVEYED BY: LAUNDON, SIMON, CAHL & ASSOC.
 C=1:INF.

COMBINATION

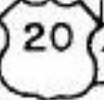

NORWALK - KIPTON EAST

FROM INTERSECTION OF
 SOUTHLINE OF 04.12 AND
 CENTERLINE OF TRACK OF
 WHEELING LAKE ERIC RR.

10/23/91
 #19528
 APPROVED
 LORAIN CO.
 8-21-91
 14-B
 ZARALYN
 BY FRANCIS
 #19523