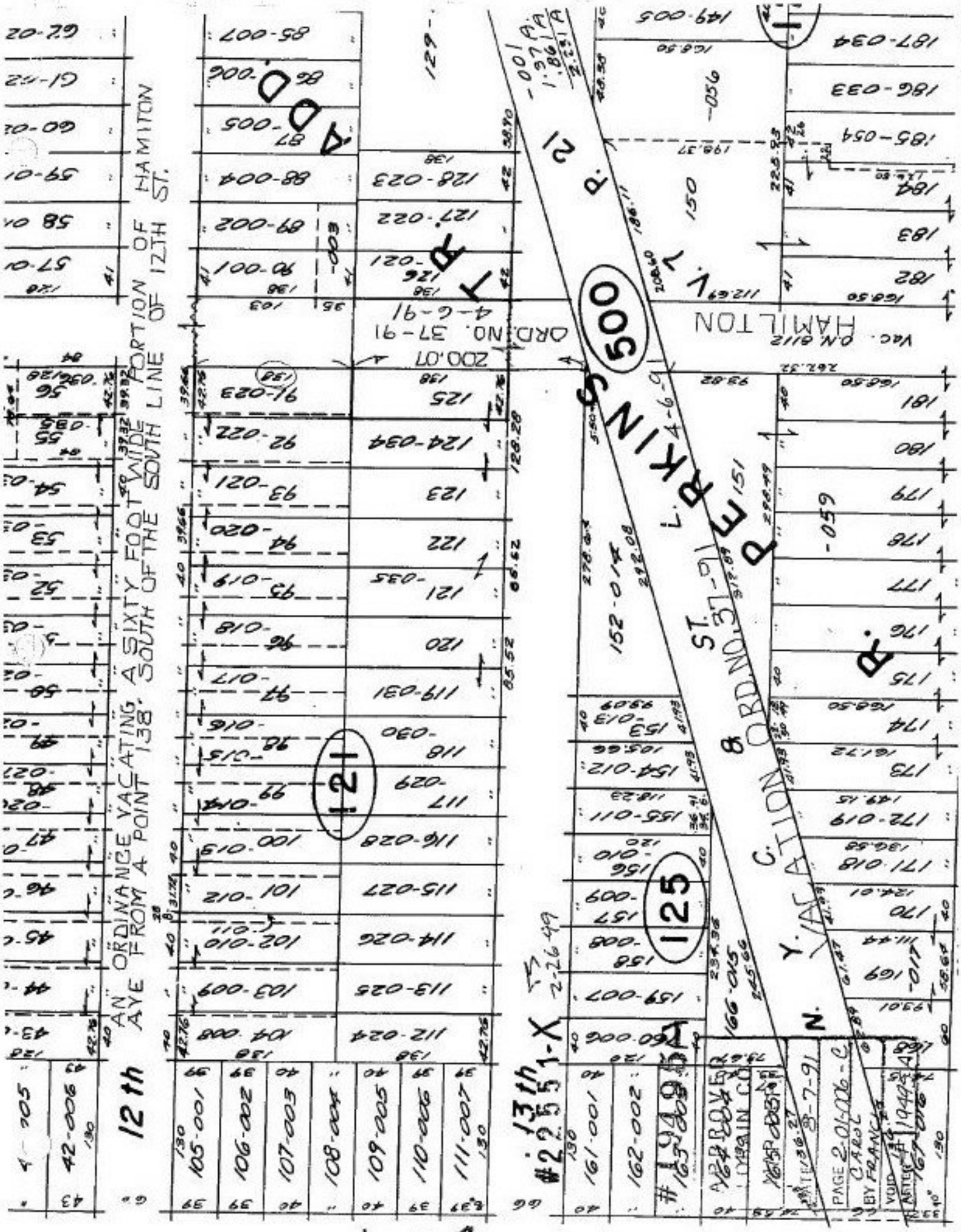
AN ORDINANCE VACATING A SIXTY FOOT WIDE PORTION OF HAMITON AVE FROM A POINT 138' SOUTH OF THE SOUTH LINE OF 12TH ST.
12th
13th
PERKINS
ADD.
TR.
ORD. NO. 37-91
4-6-91
200.07
HAMILTON
V. 7
500
121
125
VACATION ORD. NO. 37-91
ST.
R.
C.
Y.
N.
#22551-X
#19495A
APPROVED
PAGE 2-01-006-C
CAROL
BY FRANCIS
VOID
ARTER

2-01-006-C