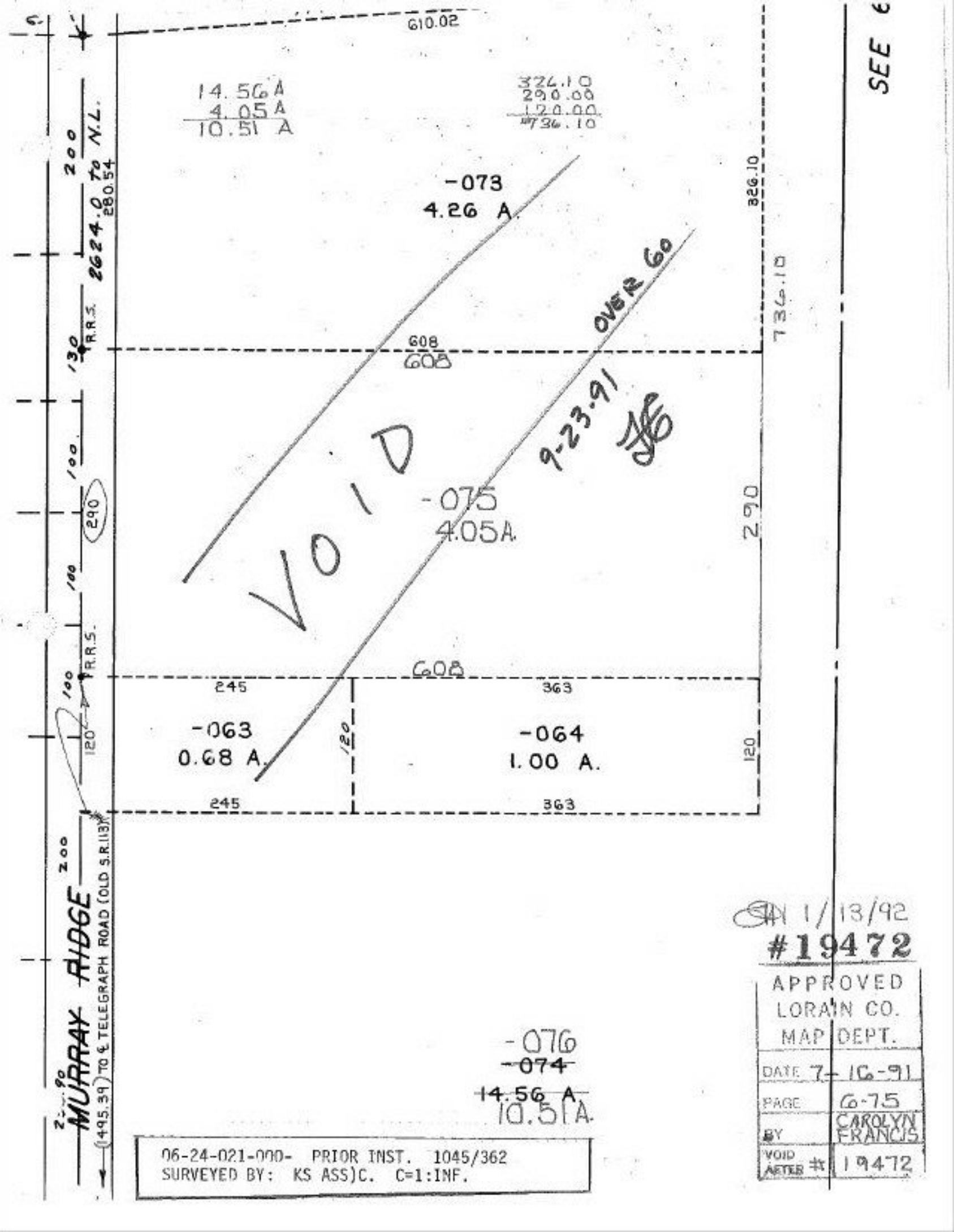

06-24-021-000- PRIOR INST. 1045/362
SURVEYED BY: KS ASS)C. C=1:INF.

1/13/92
#19472

APPROVED LORAIN CO. MAP DEPT.	
DATE	7-16-91
PAGE	6-75
BY	CAROLYN FRANCIS
VOID AFTER #	19472