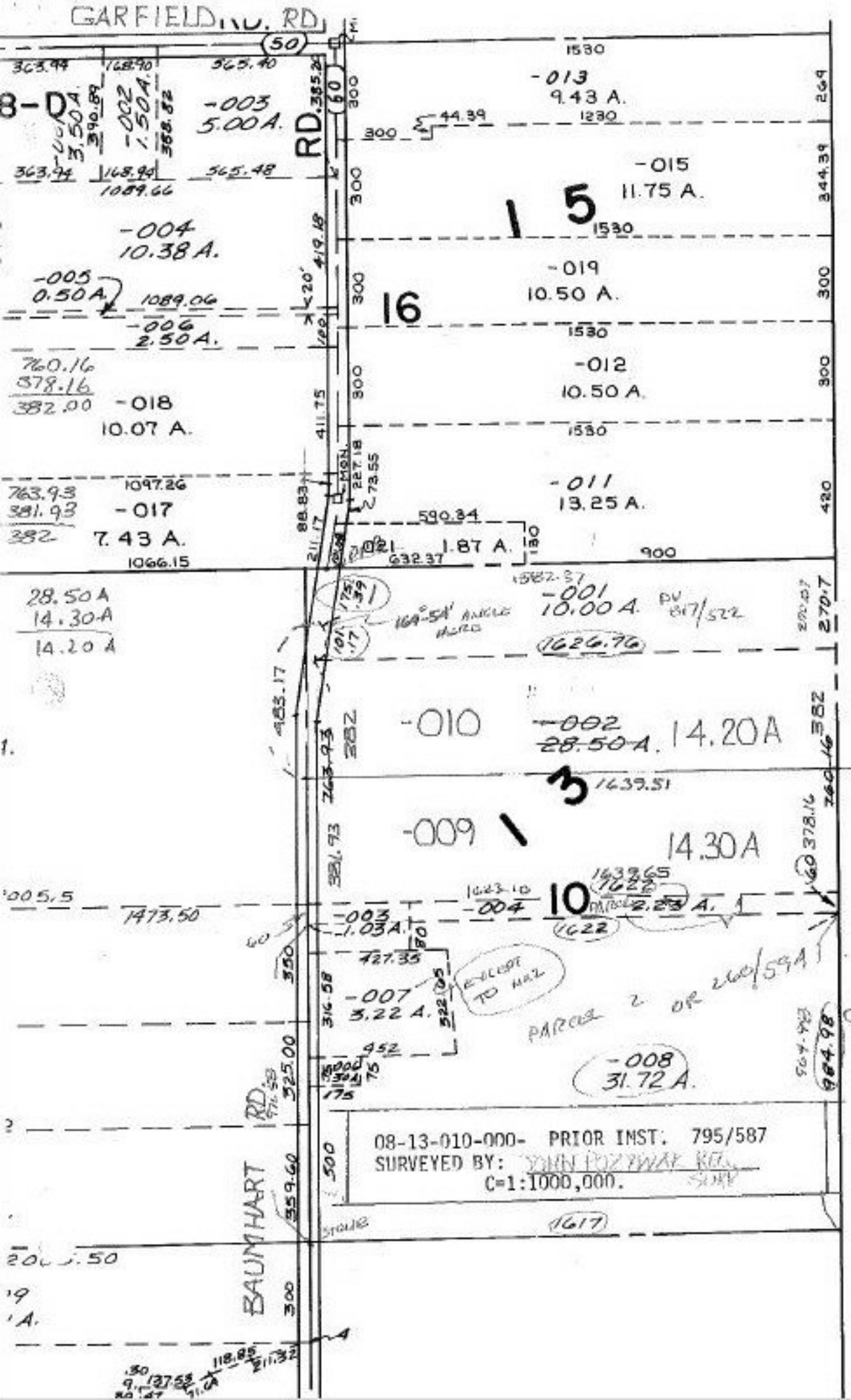

08-13-010-000- PRIOR INST. 795/587
SURVEYED BY: JOHN POZYWAK REG. SURV.
C=1:1000,000.

SH 7/23/92

#19457

APPROVED
LORAIN CO.
MAP DEPT.

DATE 7-2-91

PAGE 8-H

BY CAROLYN FRANCIS

VOID AFTER # 19457