

FOR DEEDS TO LORAIN COUNTY
 SEE D.V. 48 PG. 250 + 251
 D.V. 49 PG. 634

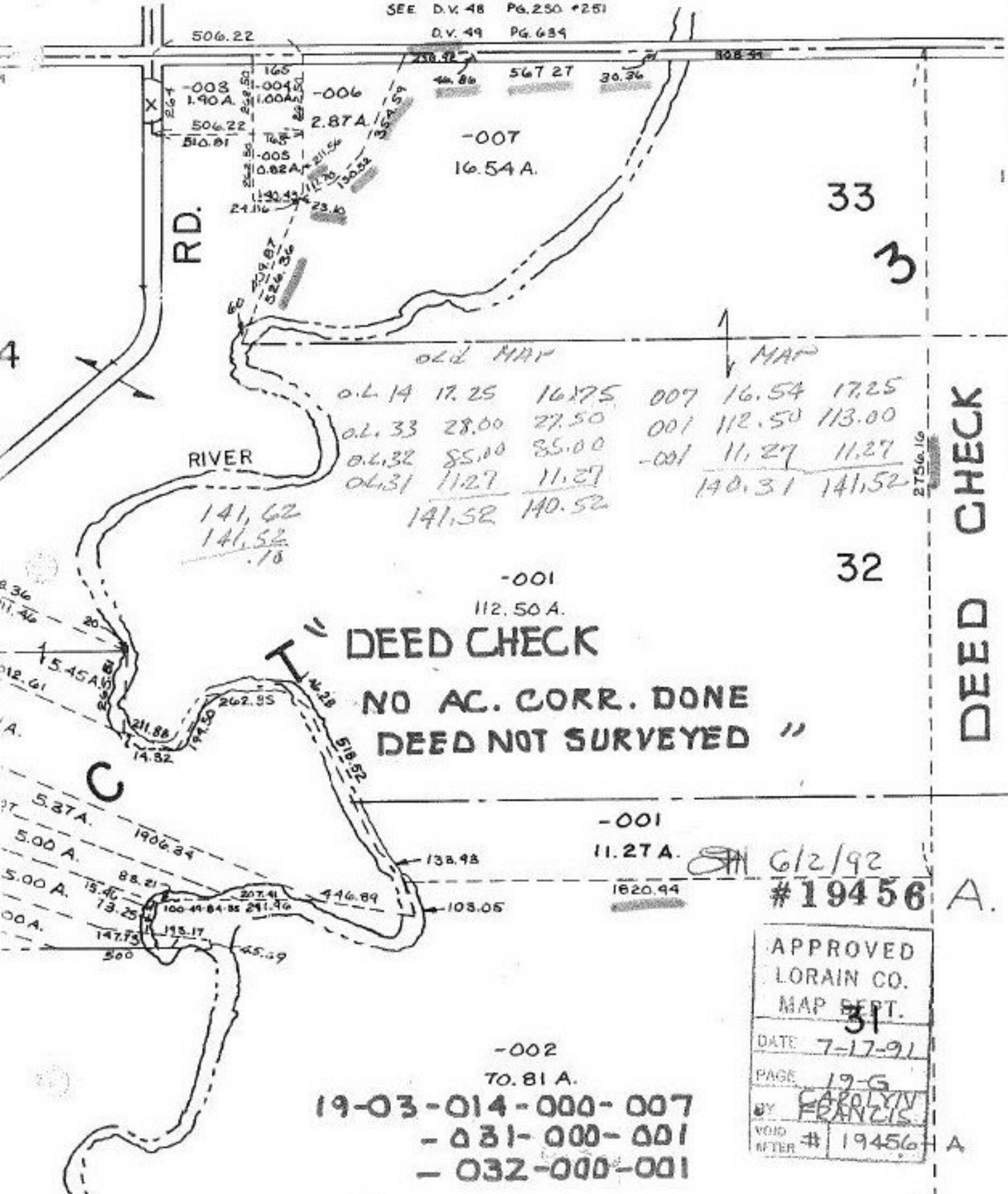

OLD MAP

0.4.14	17.25	16.75	007	16.54	17.25
0.4.33	28.00	27.50	001	112.50	113.00
0.4.32	85.00	85.00	-001	11.27	11.27
0.4.31	11.27	11.27		140.31	141.52

141.62
 141.52
 .10

DEED CHECK
 NO AC. CORR. DONE
 DEED NOT SURVEYED "

DEED CHECK

19-03-014-000-007
 - 031-000-001
 - 032-000-001

11.27 A. 6/2/92
 #19456 A.

APPROVED
 LORAIN CO.
 MAP DEPT.
 DATE 7-17-91
 PAGE 19-G
 BY CAROLYN FRANZIS
 VOID AFTER # 19456 A.