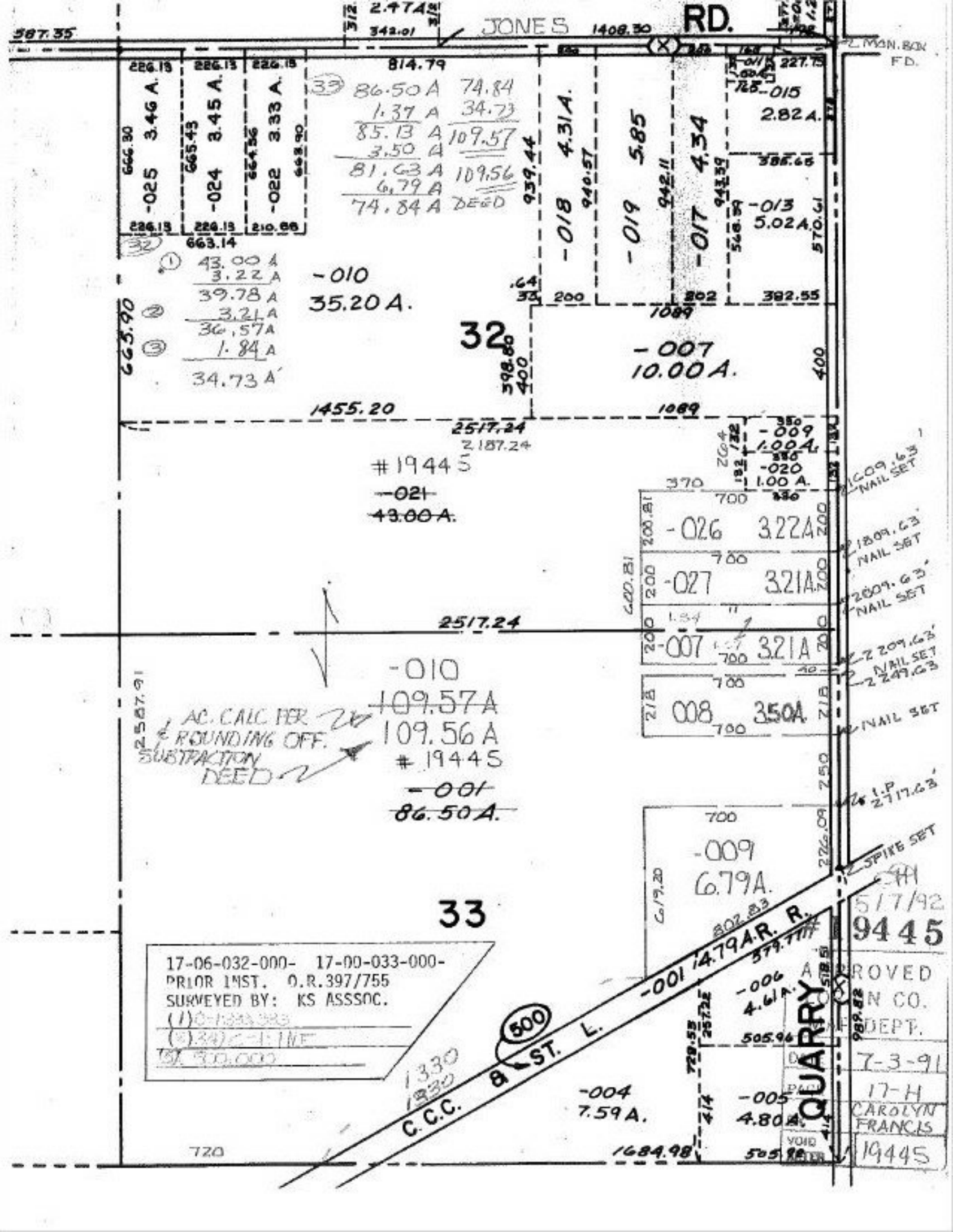

JONES RD.
587.35
342.01
1408.30
814.79
MON. BOX FD.
226.13
-025 3.46 A.
-024 3.45 A.
-022 3.33 A.
666.30
665.43
664.56
663.90
210.88
663.14
33
86.50 A
1.37 A
85.13 A
3.50 A
81.63 A
6.79 A
74.84 A
74.84
34.73
109.57
109.56
DEED
939.44
-018 4.31 A.
940.57
-019 5.85
942.11
-017 4.34
943.39
227.75
-015
2.82 A.
385.65
-013
5.02 A.
568.59
570.61
382.55
32
43.00 A
3.22 A
39.78 A
3.21 A
36.57 A
1.84 A
34.73 A
-010
35.20 A.
200
202
1089
-007
10.00 A.
400
398.80
1455.20
2517.24
2187.24
#19445
-021
43.00 A.
-009
1.00 A.
-020
1.00 A.
1609.63' NAIL SET
1809.63' NAIL SET
2009.63' NAIL SET
2209.63' NAIL SET
2249.63
NAIL SET
-026 3.22A
-027 3.21A
-007 3.21A
008 3.50A
600.81
2517.24
-010
109.57A
109.56 A
#19445
-001
86.50A.
AC. CALC PER & ROUNDING OFF. SUBTRACTION DEED
2587.91
-009
6.79A.
619.20
802.83
SPIKE SET
33
17-06-032-000- 17-00-033-000-
PRIOR INST. O.R.397/755
SURVEYED BY: KS ASSSOC.
-001 14.79A.R. R.
579.77
-006
4.61A.
505.96
-004
7.59 A.
-005
4.80A.
1684.98
505.96
720
C.C.C. & ST. L.
500
1330
1330
QUARRY
5/7/92
19445
APPROVED
LOGAN CO.
MAP DEPT.
7-3-91
17-H
CAROLYN FRANCIS
19445