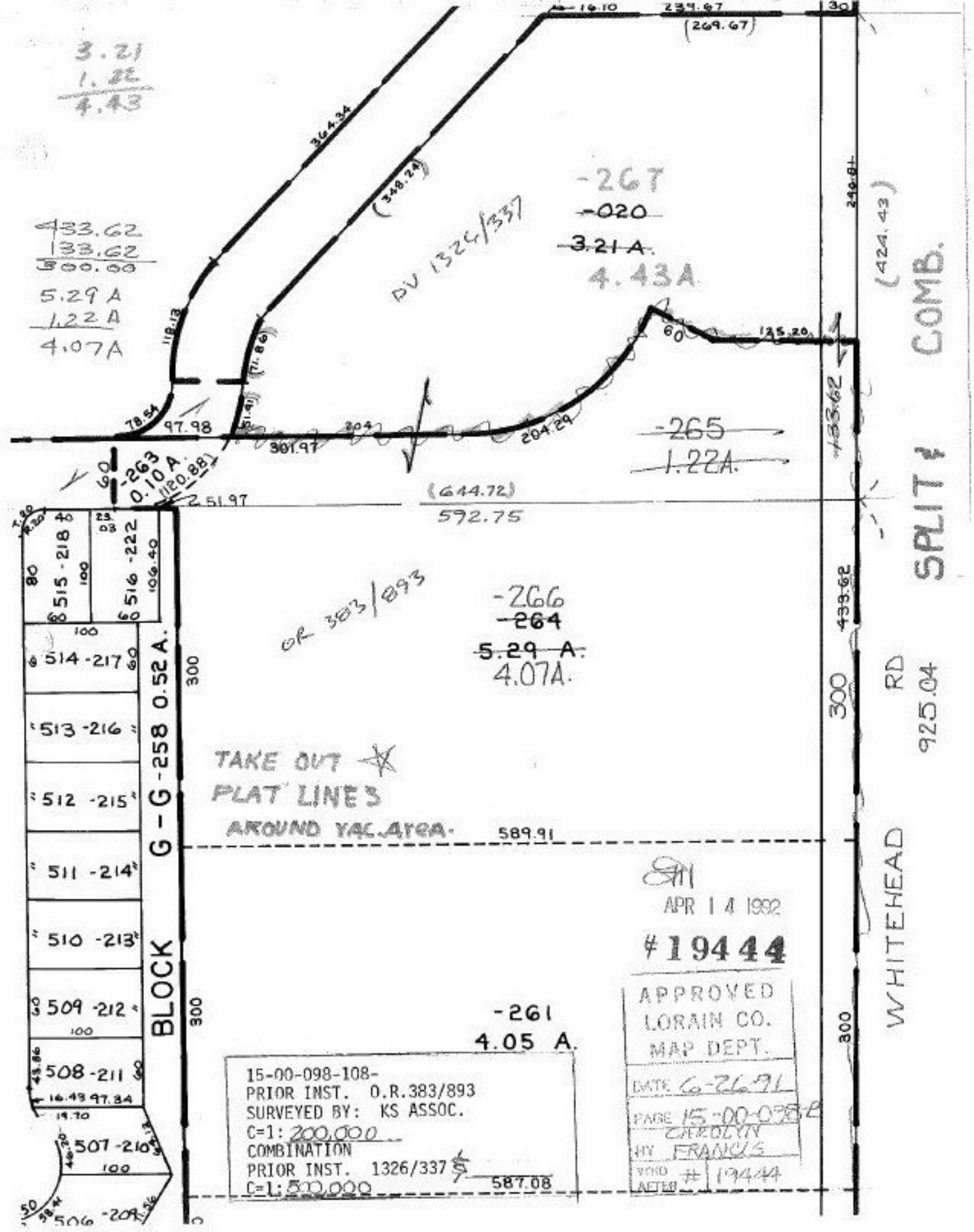

3.21
1.22
4.43
433.62
133.62
300.00
5.29 A
1.22 A
4.07A
364.34
(348.24)
DV 1326/337
-267
-020
3.21 A.
4.43A
(269.67)
239.67
16.10
30
(424.43)
COMB.
SPLIT
118.13
(71.86)
78.54
97.98
301.97
204
204.29
60
125.20
-265
1.22A.
133.62
-263
0.10 A.
(120.88)
251.97
(644.72)
592.75
515 -218
516 -222
106.40
OR 383/893
-266
-264
5.29 A.
4.07A.
433.62
300
RD
925.04
514 -217
513 -216
512 -215
511 -214
510 -213
509 -212
508 -211
507 -210
506 -209
G-G-258 0.52 A.
BLOCK
TAKE OUT
PLAT LINES
AROUND VAC. AREA.
589.91
WHITEHEAD
APR 14 1992
#19444
APPROVED
LORAIN CO.
MAP DEPT.
DATE 6-26-91
PAGE 15-00-098-B
CAROLYN
BY FRANCIS
VOID AFTER # 19444
-261
4.05 A.
587.08
15-00-098-108-
PRIOR INST. O.R.383/893
SURVEYED BY: KS ASSOC.
C=1: 200,000
COMBINATION
PRIOR INST. 1326/337
C=1: 500,000