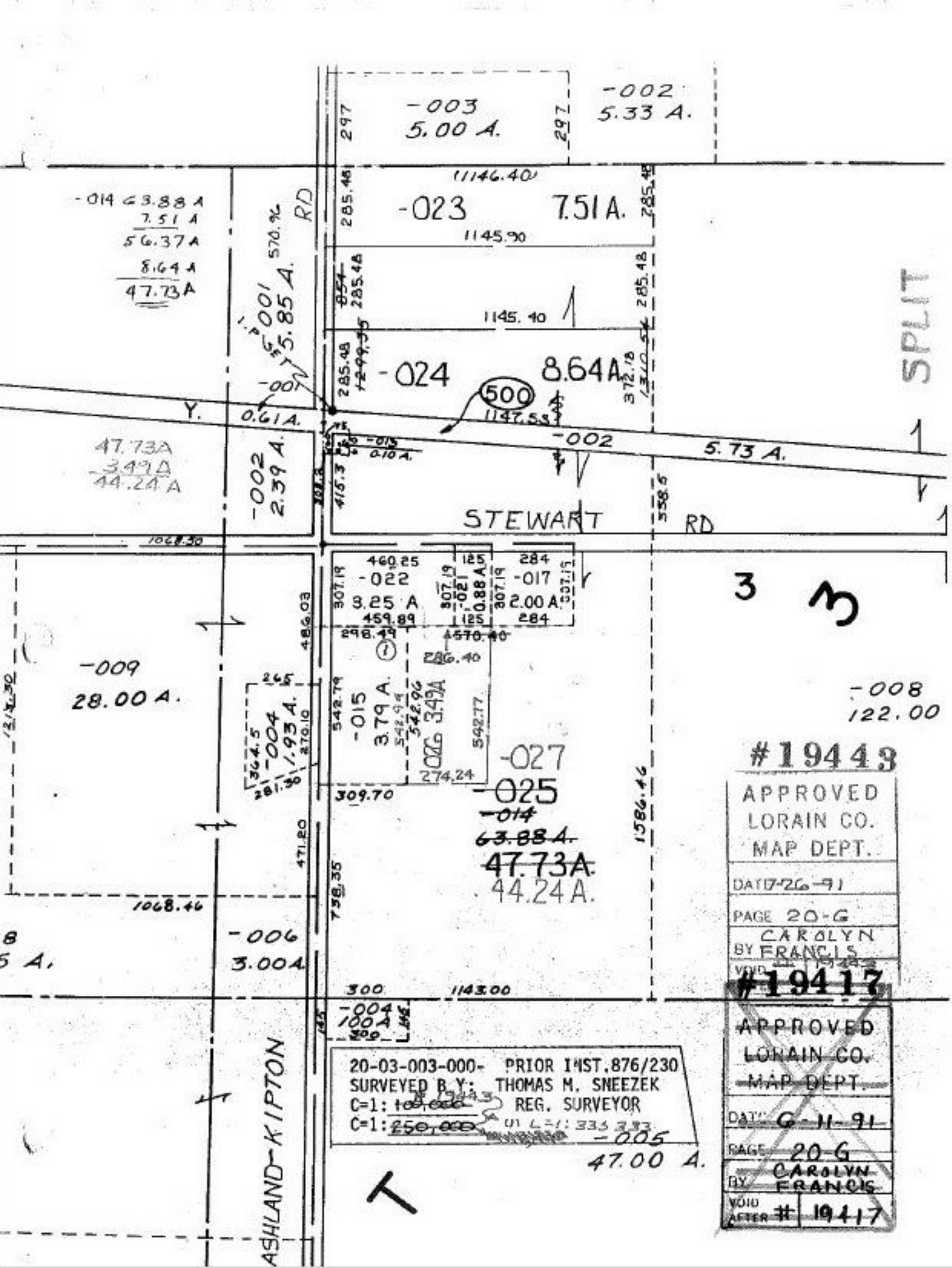

-003
5.00 A.
-002
5.33 A.
297
297
1146.40
-014 63.88 A
7.51 A
56.37 A
8.64 A
47.73 A
-023
7.51 A.
285.48
1145.90
570.96
RD
-001
5.85 A.
1145.40
-024
8.64 A.
500
1147.53
372.18
SPLIT
Y.
0.61 A.
-002
5.73 A.
47.73 A
3.49 A
44.24 A
-002
2.39 A.
415.3
338.5
STEWART
RD
1068.30
460.25
-022
3.25 A
459.89
307.19
125
284
-017
2.00 A.
284
298.49
570.40
286.40
3
3
486.03
-009
28.00 A.
265
-004
1.93 A.
270.10
364.5
281.30
542.79
-015
3.79 A.
542.94
542.96
3.49 A
542.77
274.24
-008
122.00
-027
-025
-014
63.88 A.
47.73 A.
44.24 A.
309.70
471.20
738.35
1586.46
1068.46
-006
3.00 A.
300
1143.00
-004
100 A
300
ASHLAND-KIPTON
20-03-003-000- PRIOR INST.876/230
SURVEYED BY: THOMAS M. SNEEZEK
C=1: 100,000 REG. SURVEYOR
C=1: 250,000
-005
47.00 A.
#19443
APPROVED
LORAIN CO.
MAP DEPT.
DATE 7-26-91
PAGE 20-G
BY CAROLYN FRANCIS
VOID #19443
#19417
APPROVED
LORAIN CO.
MAP DEPT.
DATE 6-11-91
PAGE 20-G
BY CAROLYN FRANCIS
VOID AFTER # 19417