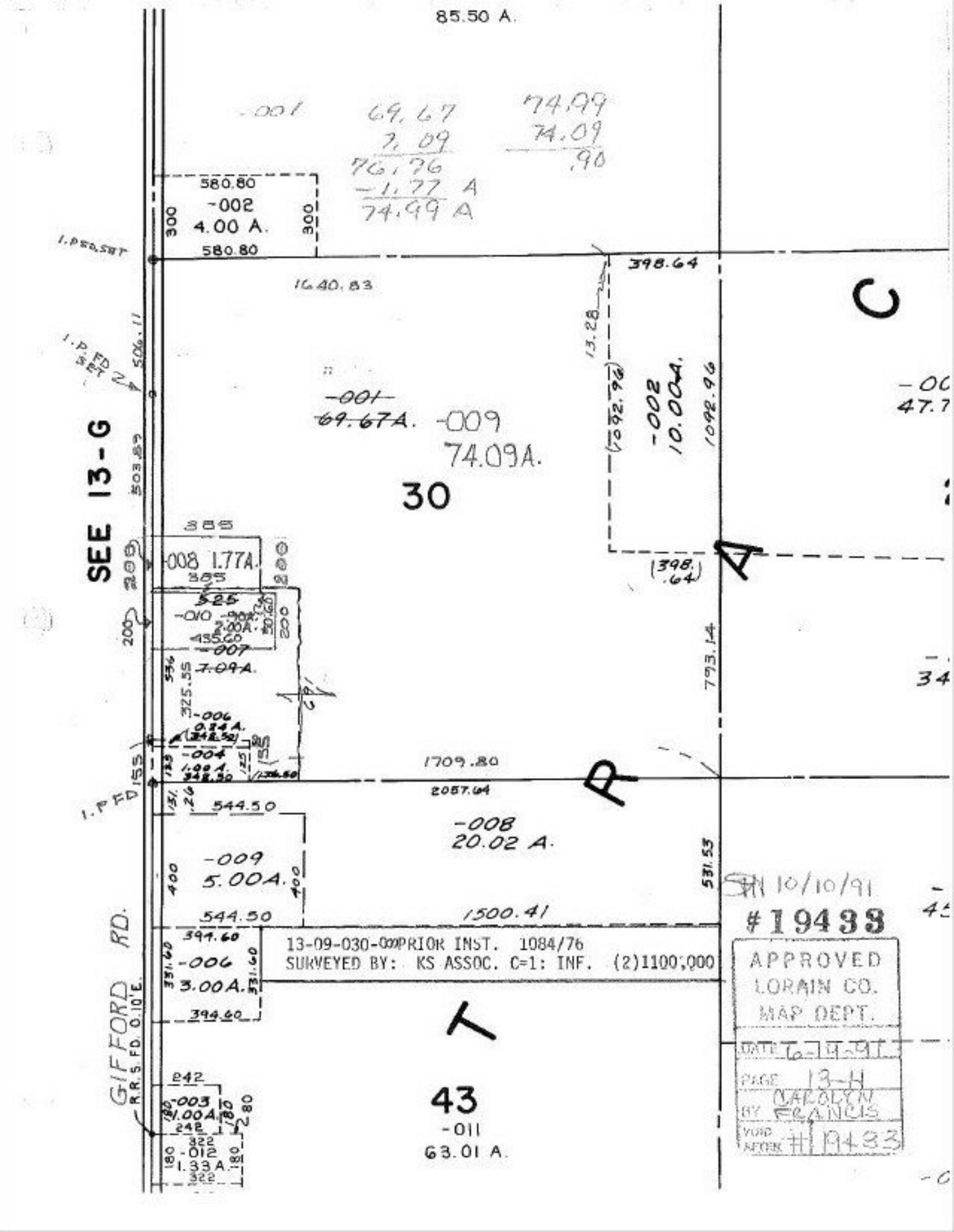
85.50 A.
-001
69.67
7.09
76.76
-1.77 A
74.99 A
74.99
74.09
.90
580.80
-002
4.00 A.
300
300
580.80
398.64
1640.83
13.28
C
-001
69.67A.
-009
74.09A.
30
-002
10.00A.
1092.96
1092.96
SEE 13-G
385
-008 1.77A.
385
525
-010
2.00A.
435.60
-007
7.09A.
325.55
-006
0.24 A.
-004
1.00 A.
1709.80
2057.64
793.14
A
R
544.50
-008
20.02 A.
-009
5.00A.
400
400
544.50
1500.41
531.53
394.60
-006
3.00A.
394.60
13-09-030-000 PRIOR INST. 1084/76
SURVEYED BY: KS ASSOC. C=1: INF. (2)1100,000
T
GIFFORD RD.
R.R.S. FD. 0.10'E.
242
-003
1.00A.
242
322
-012
1.33 A.
322
43
-011
63.01 A.
10/10/91
#19433
APPROVED
LORAIN CO.
MAP DEPT.
DATE 6-14-91
PAGE 13-H
BY CAROLYN FRANCIS
VOID AFTER # 19433