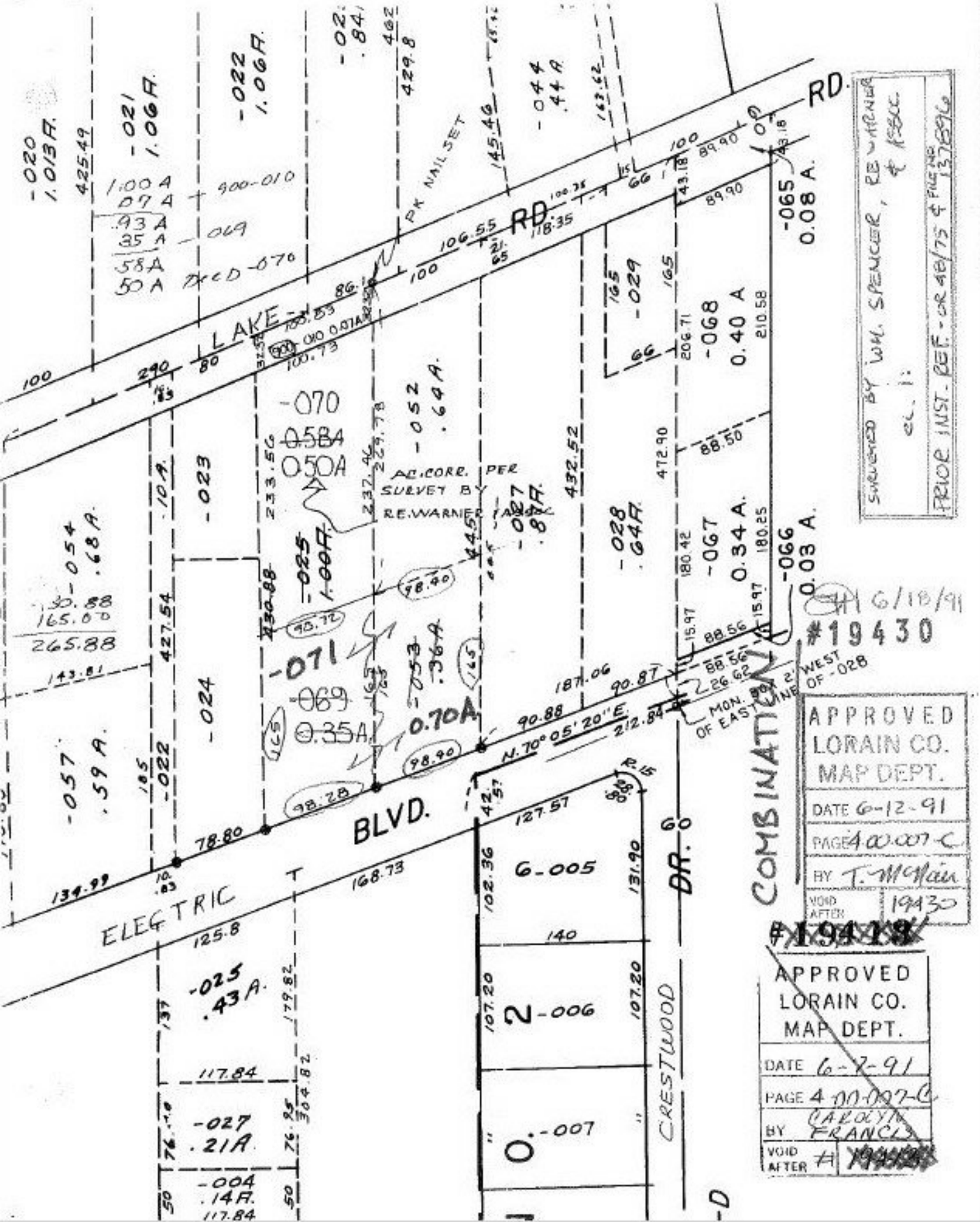

LAKE RD.
ELECTRIC BLVD.
CRESTWOOD DR.
COMBINATION
PK NAIL SET
AC. CORR. PER SURVEY BY R.E. WARNER
MON. BOX 2' WEST OF EAST LINE OF -028
N. 70° 05' 20" E.
-070
0.50A
-071
0.70A
-069
0.35A
-068
0.40 A
-067
0.34 A.
-066
0.03 A.
-065
0.08 A.
-025
.43 A.
-027
.21A
-004
.14A.
6-005
2-006
0-007
SURVEYED BY WM. SPENCER, RE WARNER & ASSOC.
cl. 1:
PRIOR INST. REF. - OR 48/75 & FILE NO. 137896
6/18/91
#19430
APPROVED
LORAIN CO.
MAP DEPT.
DATE 6-12-91
PAGE 4.00.007-C
BY T. McNair
VOID AFTER 19430
#19418
APPROVED
LORAIN CO.
MAP DEPT.
DATE 6-7-91
PAGE 4.00.007-C
BY CAROLYN FRANCIS
VOID AFTER #