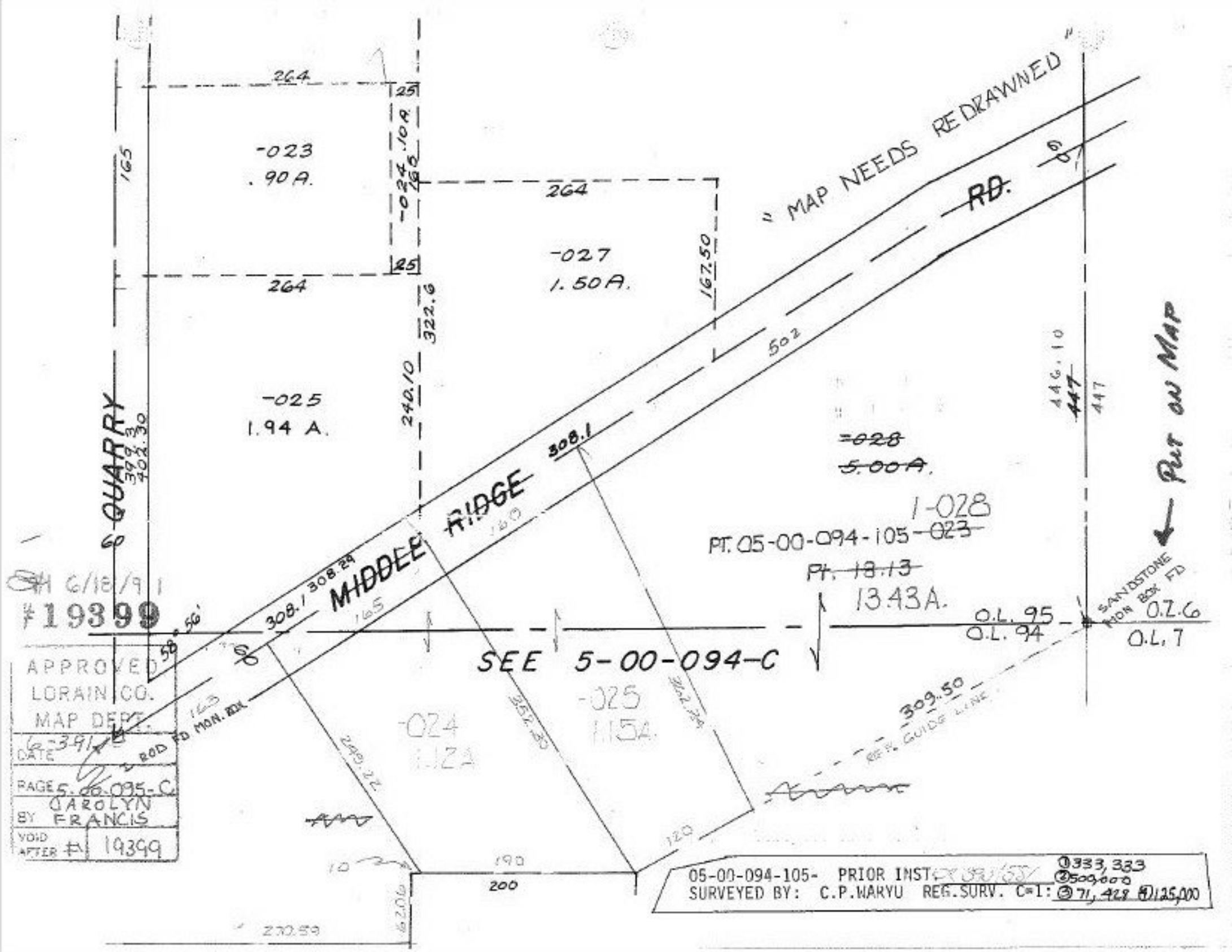


6/18/91
#19399

APPROVED
LORAIN CO.
MAP DEPT.
DATE 6-3-91
PAGE 5-00-095-C
BY CAROLYN FRANCIS
VOID AFTER # 19399

05-00-094-105- PRIOR INST. ① 333,333 ② 500,000
SURVEYED BY: C.P.WARYU REG.SURV. C=1: ③ 71,428 ④ 125,000