

SEE 13

WAKEMAN - LAGRANGE - RICHFIELD

511

303

H.P. RD.

RD.

VERMILION RD.

778.94  
778.39  
    .55

780.26  
780.10  
    .16

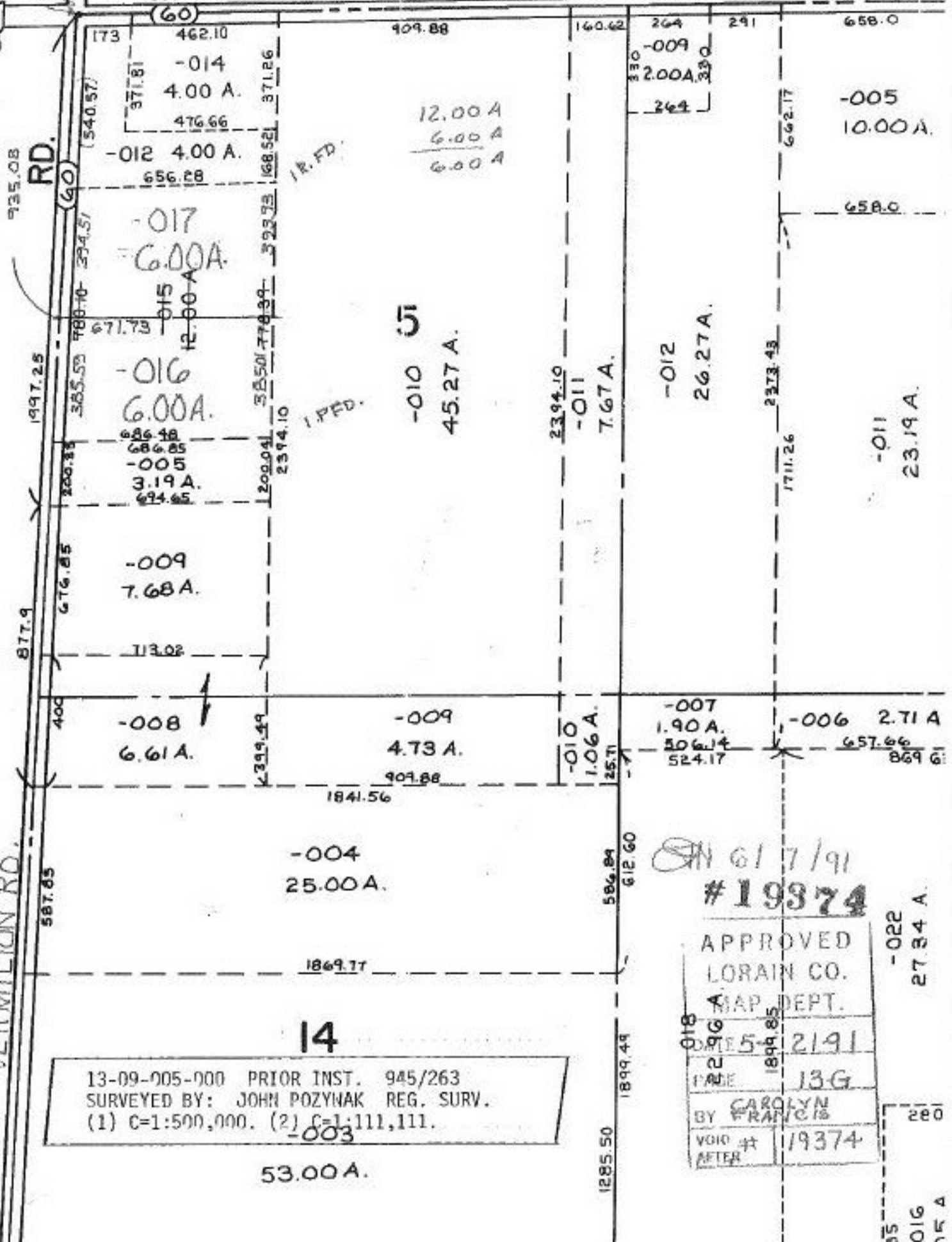

13-09-005-000 PRIOR INST. 945/263  
 SURVEYED BY: JOHN POZYNAK REG. SURV.  
 (1) C=1:500,000. (2) C=1:111,111.

ON 6/7/91  
 #19374  
 APPROVED  
 LORAIN CO.  
 MAP DEPT.  
 DATE 5-21-91  
 BY CAROLYN FRANCIS  
 VOID # 19374  
 AFTER

14

53.00 A.

-022  
27.34 A.

280  
016  
05 A