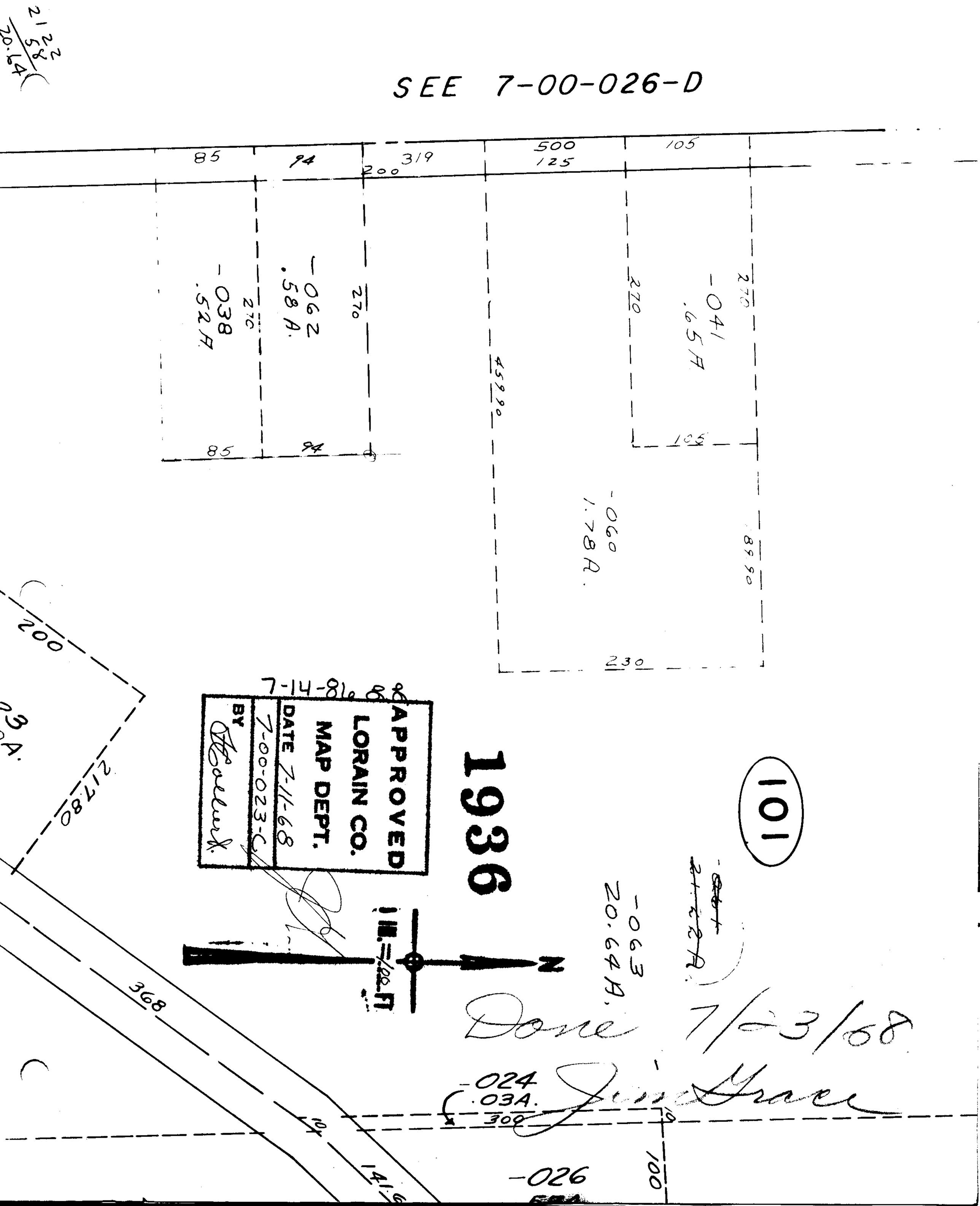

SEE 7-00-026-D
85
94
319
200
500
125
105
-038
.52A
270
-062
.58A.
270
85
94
45990
270
-041
.65A
270
105
-060
.78A.
89.90
230
200
217.80
368
-024
.03A.
300
-026
100
141.6
-063
20.64A.
N
1936
APPROVED
LORAIN CO.
MAP DEPT.
DATE 7-11-68
7-00-023-C
BY
7-14-86
101
Done 7/23/68