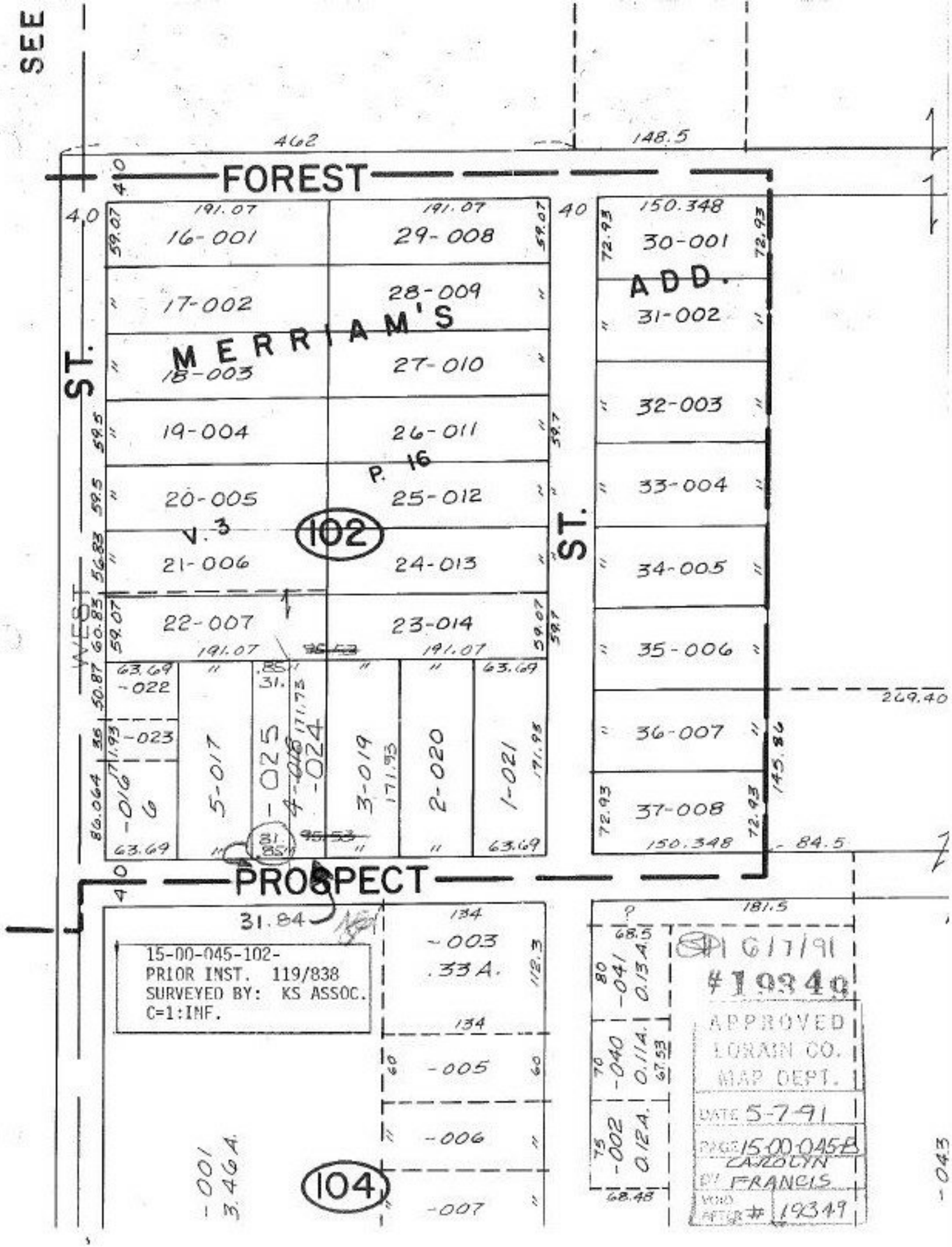
SEE
FOREST
PROSPECT
WEST ST.
ST.
MERRIAM'S ADD.
V. 3
P. 16
102
104
462
148.5
150.348
191.07
16-001
29-008
30-001
17-002
28-009
31-002
18-003
27-010
32-003
19-004
26-011
33-004
20-005
25-012
21-006
24-013
34-005
22-007
23-014
35-006
36-007
37-008
-022
-023
-016
6
5-017
-025
4-018
-024
3-019
2-020
1-021
269.40
145.86
84.5
31.84
134
-003
.33 A.
-005
-006
-007
-001
3.46 A.
181.5
68.5
-041
0.13 A.
-040
0.11 A.
-002
0.12 A.
68.48
-043
15-00-045-102-
PRIOR INST. 119/838
SURVEYED BY: KS ASSOC.
C=1:INF.
6/7/91
#19349
APPROVED
LORAIN CO.
MAP DEPT.
DATE 5-7-91
PAGE 15-00-045-B
CAROLYN
BY FRANCIS
VOID AFTER # 19349