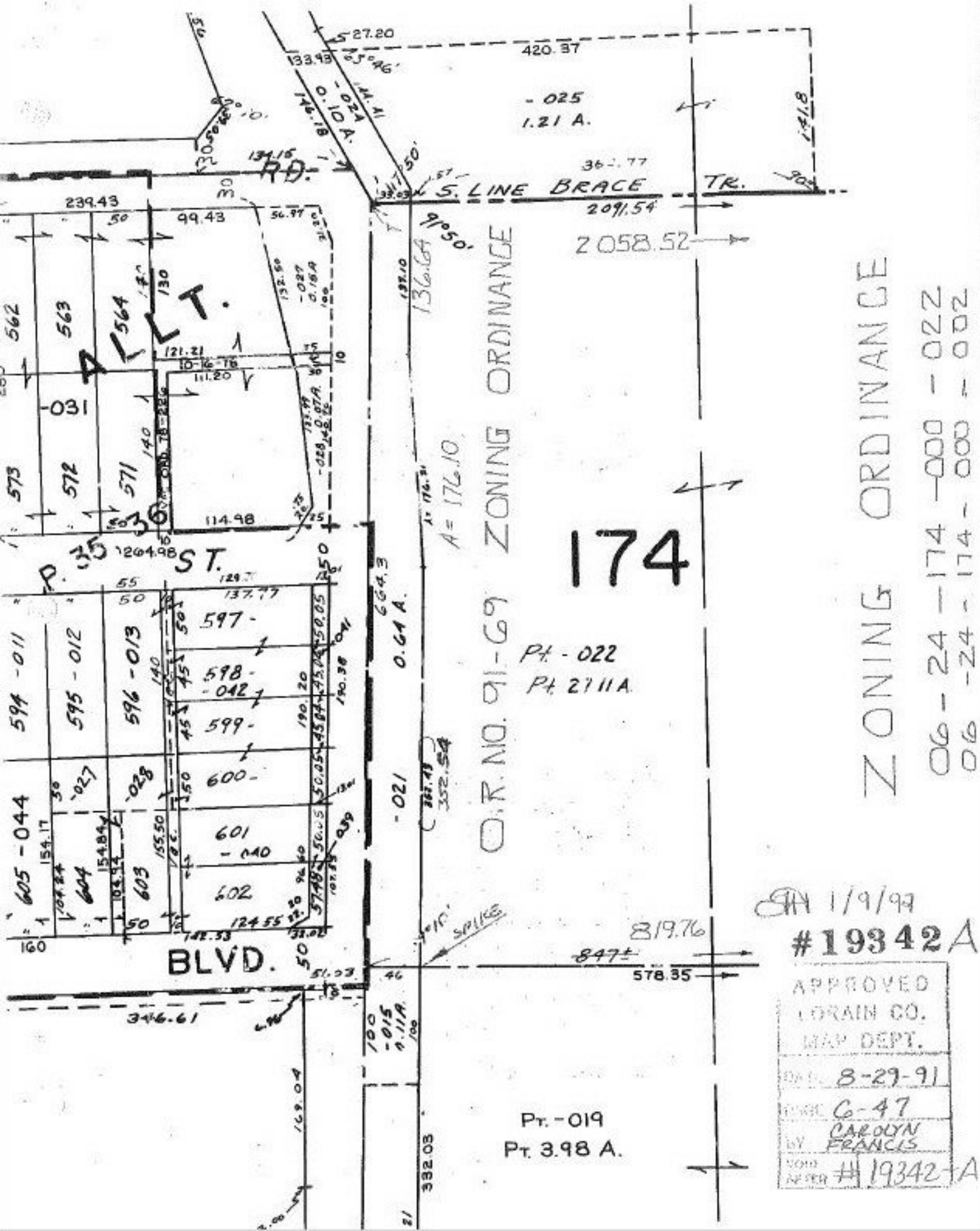
ZONING ORDINANCE
06-24-174-000-022
06-24-174-000-002
174
O.R. NO. 91-69 ZONING ORDINANCE
Pt. - 022
Pt. 27.11 A.
- 025
1.21 A.
- 024
0.10 A.
- 027
0.16 A.
- 028
0.07 A.
- 021
0.64 A.
- 015
0.11 A.
Pt. - 019
Pt. 3.98 A.
S. LINE BRACE TR.
ALLT. RD.
ST.
BLVD.
SPLICE
2058.52
2091.54
819.76
578.35
847±
346.61
332.03
136.64
A = 176.10
420.37
361.77
239.43
99.43
114.98
264.98
562
563
564
-031
573
572
571
594 - 011
595 - 012
596 - 013
597 -
598 - 042
599 -
600 -
601 - 040
602
603
604
605 - 044
P. 35 36
1/9/97
#19342 A
APPROVED
LORAIN CO.
MAP DEPT.
DATE 8-29-91
TOWN 6-47
BY CAROLYN FRANCIS
ZONE NUMBER #19342-A