

This plot made of the request of John F. Oyster, O.C. Conger and Charles C. Bow embraces 17.84 acres of land in original lot No. 33 Sheffield Township, Lorain County, O., now in the Village of Sheffield Lake. The above area is exclusive of the Lake Shore Electric Right of way and the road 24 ft. from the Lake Shore Road to Lake Erie. Walker Road, Madison Ave and Riche lieu Ave are extensions of the same streets as laid out in the Sunset Country Club Allotment. Monuments were found or set as shown. Measurements are in feet and decimals.

We hereby certify the above to be correct

Michael Hoop
Surveyors

This is to certify that the undersigned, owners of the land embraced in this allotment hereby accept this plot of some and dedicate the streets as shown to public use except the road shown as private road which runs from the Lake Shore road to Lake Erie

John F. Oyster
Charles C. Conger
Charles C. Bow

#19327

APPROVED	
LORAIN CO.	
MAP DEPT.	
DATE	4-10-91
PAGE	3 of 033 A
BY	T. McLean
VOID AFTER	19327

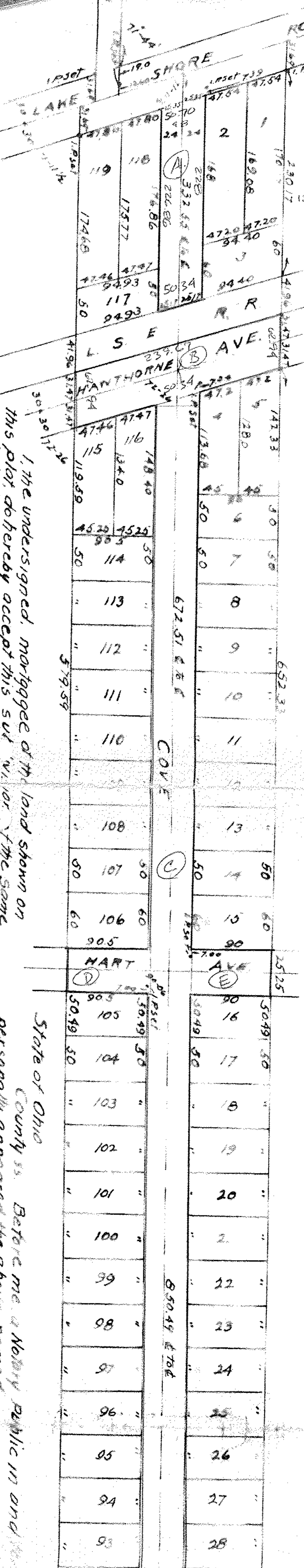
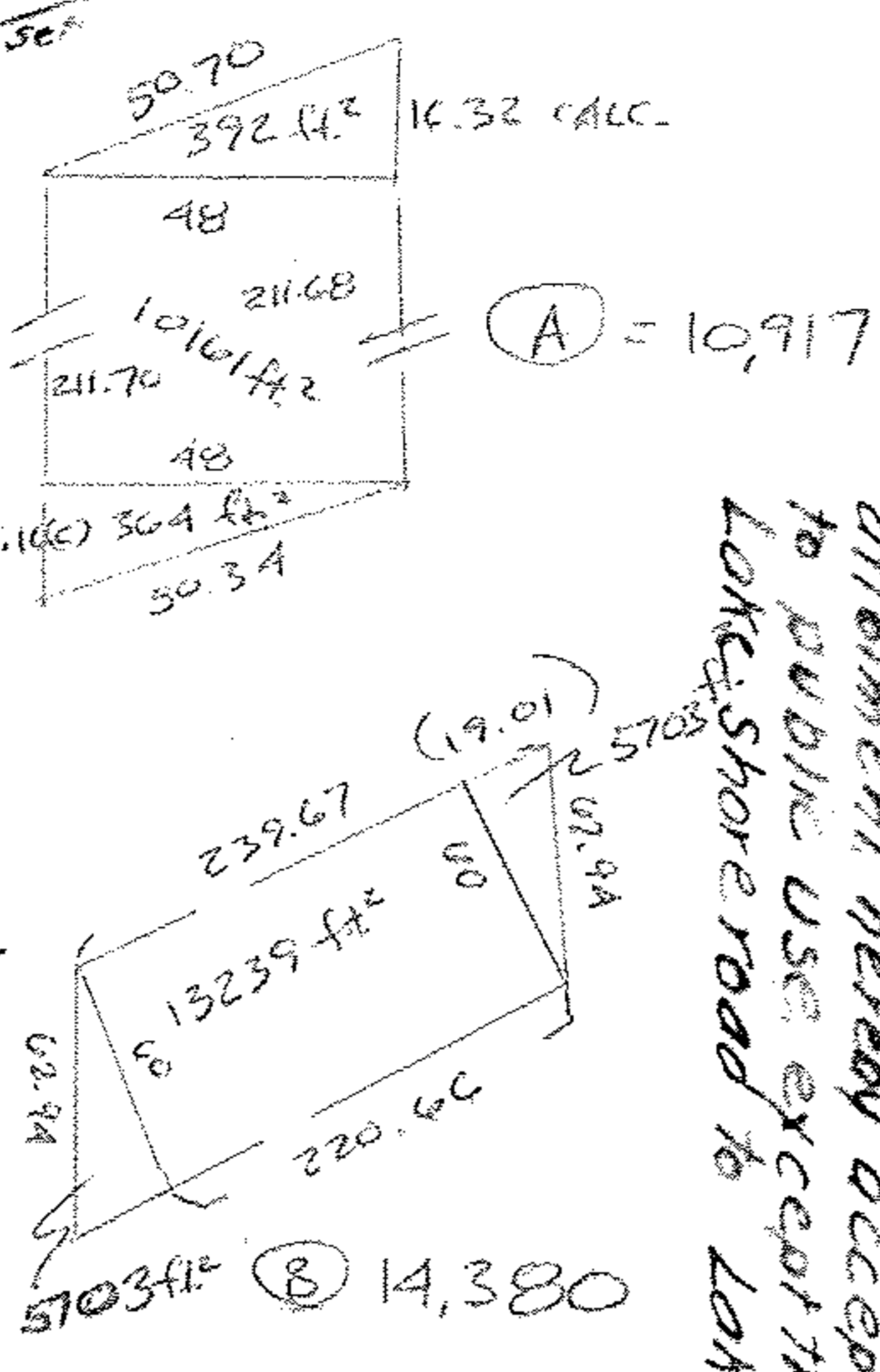

1. The undersigned, mortgagee of the land shown on this plot, do hereby accept this suit 'in, or' of the same and dedicate to public use the streets as shown except the road shown as private road

James A. Hanna
Mortgage

State of Ohio
Lorain County ss Before me a Notary Public appeared the above named John F. Oyster, Charles C. Conger, and Charles C. Bow and acknowledged that they did sign the aforesaid deed. In witness whereof I have my official seal of Lorain, O., this 10th day of May 1923

State of Ohio
County ss Before me a Notary Public in and for the County of Lorain, O., this 10th day of May 1923

Walter