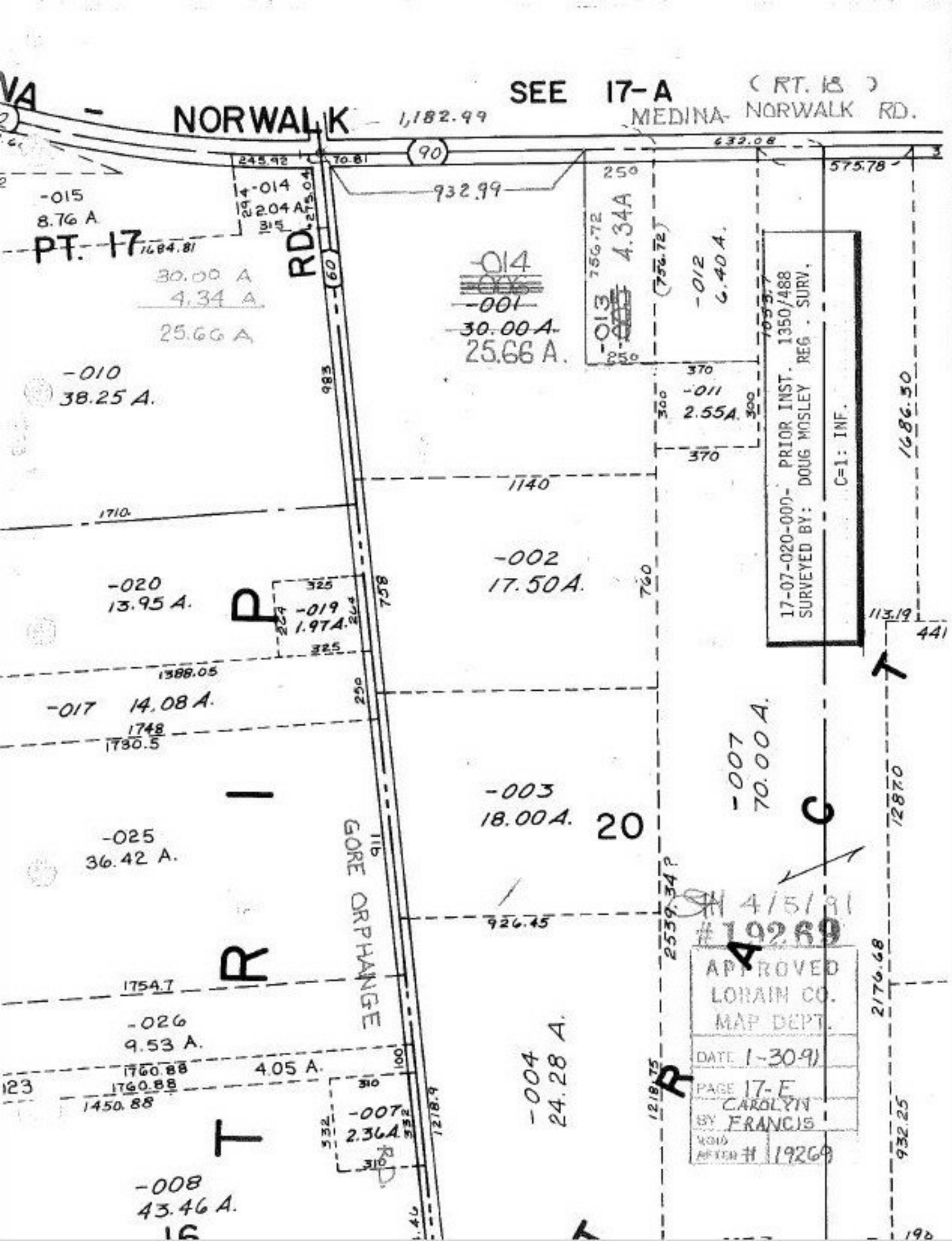

NORWALK
SEE 17-A
(RT. 18)
MEDINA- NORWALK RD.
1,182.99
632.08
575.78
90
245.92
70.81
932.99
-015
8.76 A
-014
2.04 A
PT. 17
1684.81
RD.
60
30.00 A
4.34 A
25.66 A
-014
-001
30.00 A.
25.66 A.
-013
4.34A
-012
6.40 A.
-010
38.25 A.
-011
2.55A.
17-07-020-000- PRIOR INST. 1350/488
SURVEYED BY: DOUG MOSLEY REG. SURV.
C=1: INF.
1686.30
1140
1710
-002
17.50A.
-020
13.95 A.
-019
1.97A.
P
1388.05
-017 14.08 A.
1748
1730.5
-007
70.00 A.
-003
18.00A.
20
C
-025
36.42 A.
GORE ORPHANGE
926.45
2539.34?
SH 4/5/91
#19269
APPROVED
LORAIN CO.
MAP DEPT.
DATE 1-30-91
PAGE 17-E
BY CAROLYN FRANCIS
VOID AFTER # 19269
1754.7
-026
9.53 A.
1760.88
4.05 A.
1760.88
1450.88
-004
24.28 A.
-007
2.36A.
1218.9
1218.75
2176.68
932.25
-008
43.46 A.