

R. MARTINI & ASSOC.  
 CL. ① 0.99A. 1:500000  
 ② 3.47A. 1:500000  
 ③ 3.36A. 1:1000000  
 PRIOR INSI. OR 141/821

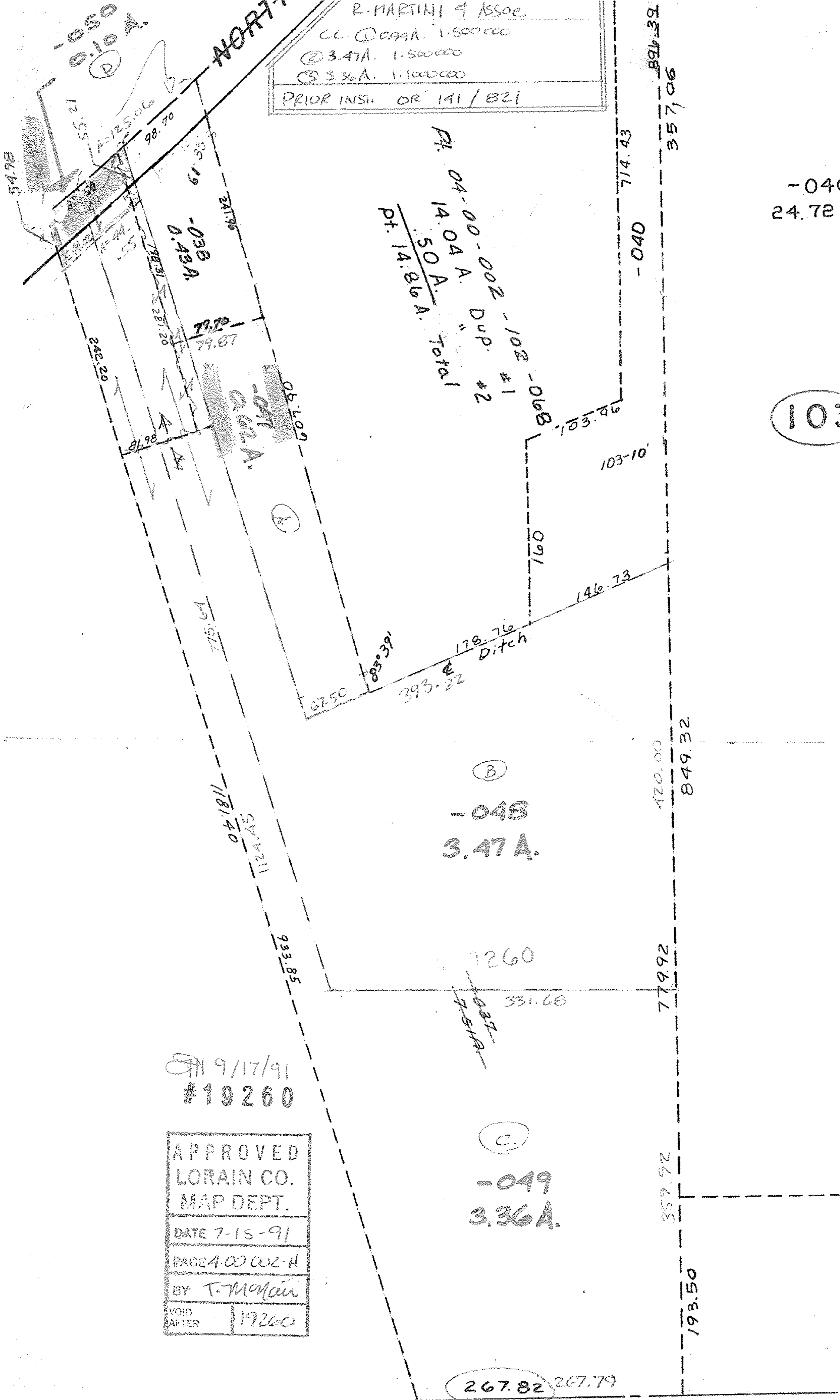

Pt. 14.04 A. Dup. #1  
 Pt. 14.86 A. Total

①

②

-048  
 3.47A.

③

-049  
 3.36A.

9/17/91  
 #19260

APPROVED  
 LORAIN CO.  
 MAP DEPT.  
 DATE 7-15-91  
 PAGE 4.00 002-H  
 BY T. McMan  
 VOID AFTER 19260

-040  
 24.72

10

267.82 267.79