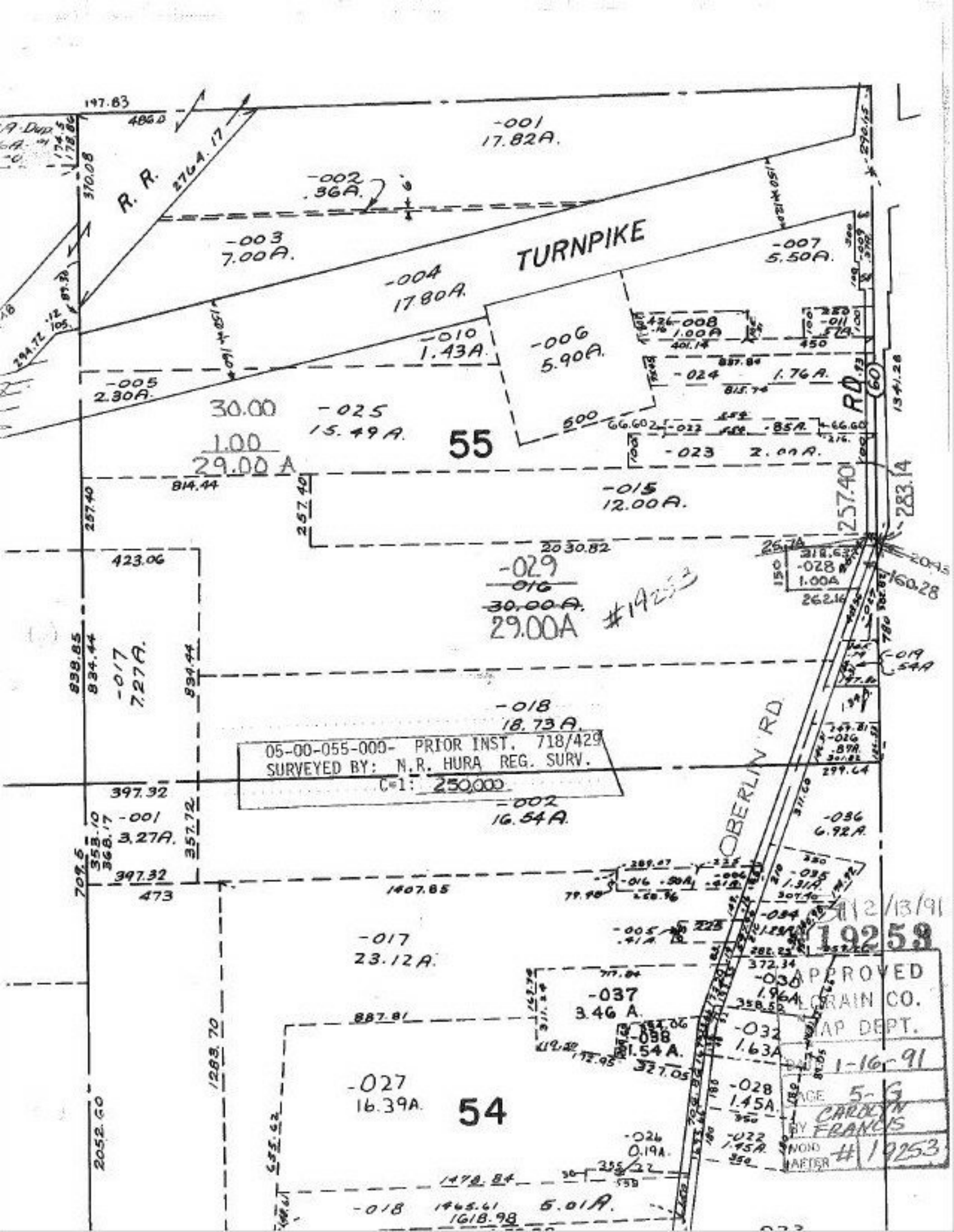

R. R.
TURNPIKE
-001
17.82A.
-002
.36A.
-003
7.00A.
-004
17.80A.
-005
2.30A.
-006
5.90A.
-007
5.50A.
-008
1.00A
-010
1.43A.
-011
-024
1.76A.
-025
15.49A.
30.00
1.00
29.00 A
55
-023
2.00A.
-015
12.00A.
-029
-016
30.00A.
29.00A
#19253
-028
1.00A
-017
7.27A.
-018
18.73A.
05-00-055-000- PRIOR INST. 718/429
SURVEYED BY: N.R. HURA REG. SURV.
C=1: 250,000
-002
16.54A.
-001
3.27A.
-036
6.92A.
OBERLIN RD
-017
23.12A.
-037
3.46 A.
-038
1.54 A.
-030
1.96A.
-032
1.63A.
-027
16.39A.
54
-028
1.45A.
-026
0.19A.
-022
1.45A.
-018
5.01A.
12/13/91
19253
APPROVED
LORAIN CO.
MAP DEPT.
DATE 1-16-91
PAGE 5-G
BY CAROLYN FRANCIS
NOID AFTER #19253