

SUGAR RIDGE RD.

2.23
1.02
1.21 A

349.86
176.32
173.54

PLAT 6
ST. DED. V. 27 P. 6
SUGARLANE

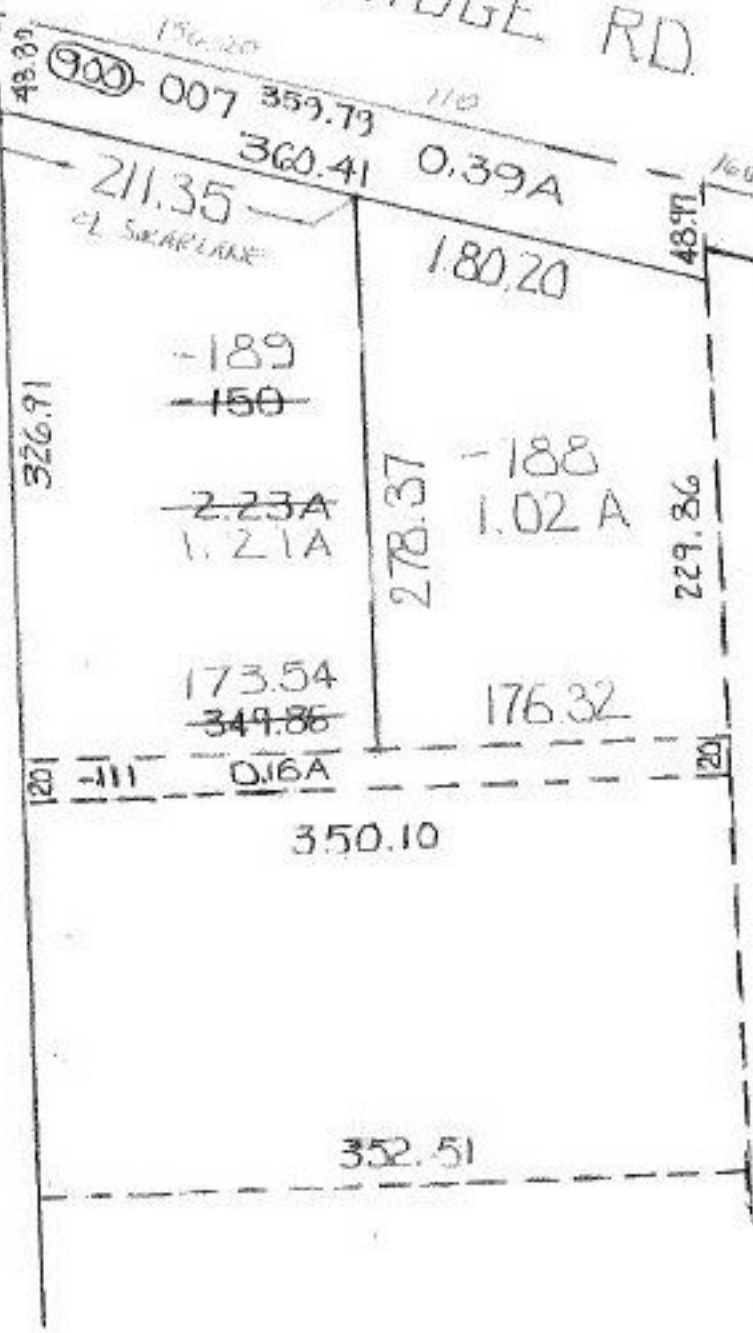

06-25-097-000- PRIOR INST. _____
 SURVEYED BY: JAMES A. RESAR REG. SURV.
 C=1: 90909.

SHI 2/7/91
 #19250
 APPROVED
 LORAIN CO.
 MAP DEPT.
 DATE 1-16-91
 PAGE 6-126
 BY CAROLYN
 FRANCIS
 BOOK # 19250