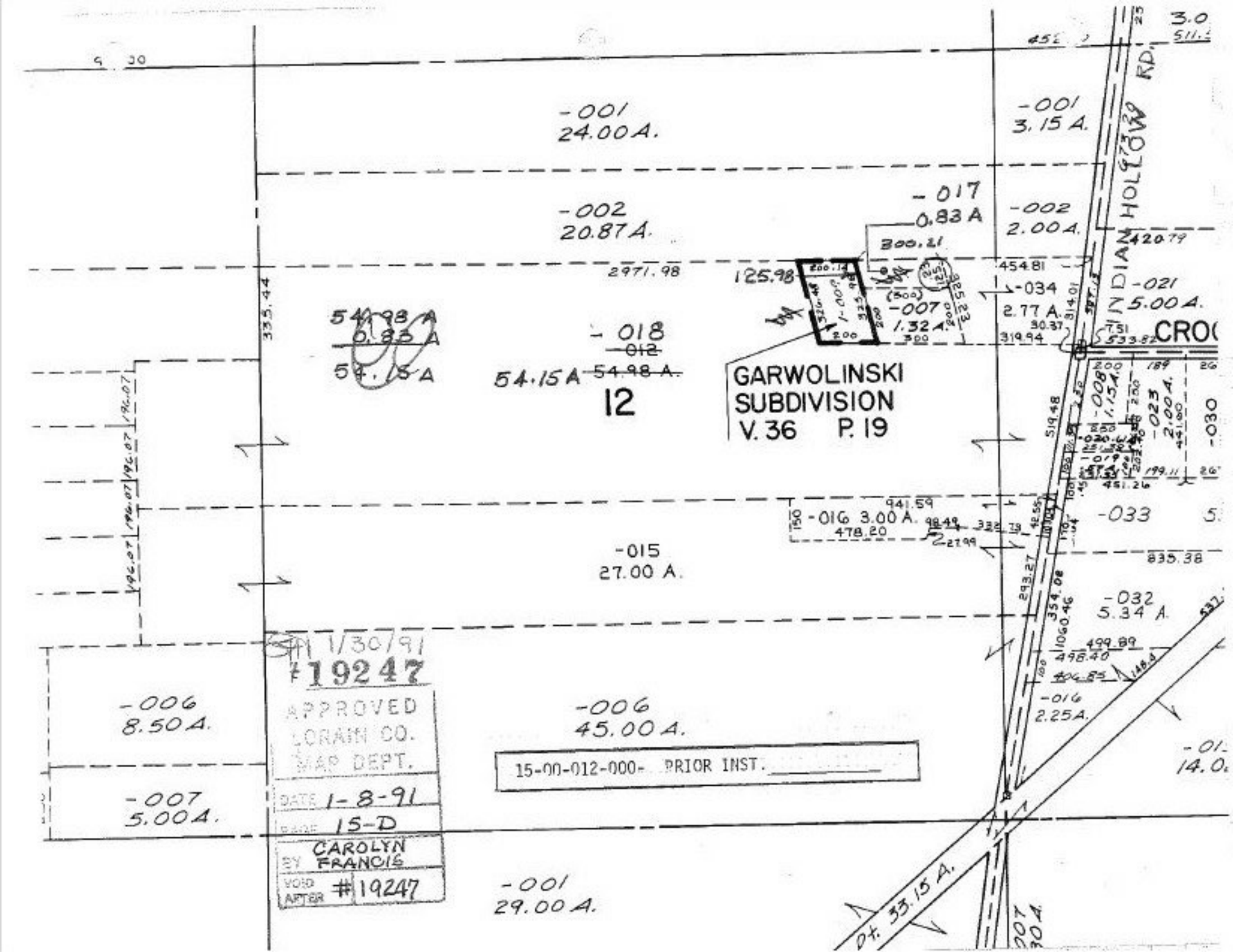

SM 1/30/91
#19247
APPROVED
LORAIN CO.
MAP DEPT.
DATE 1-8-91
PAGE 15-D
BY CAROLYN FRANCIS
VOID AFTER #19247