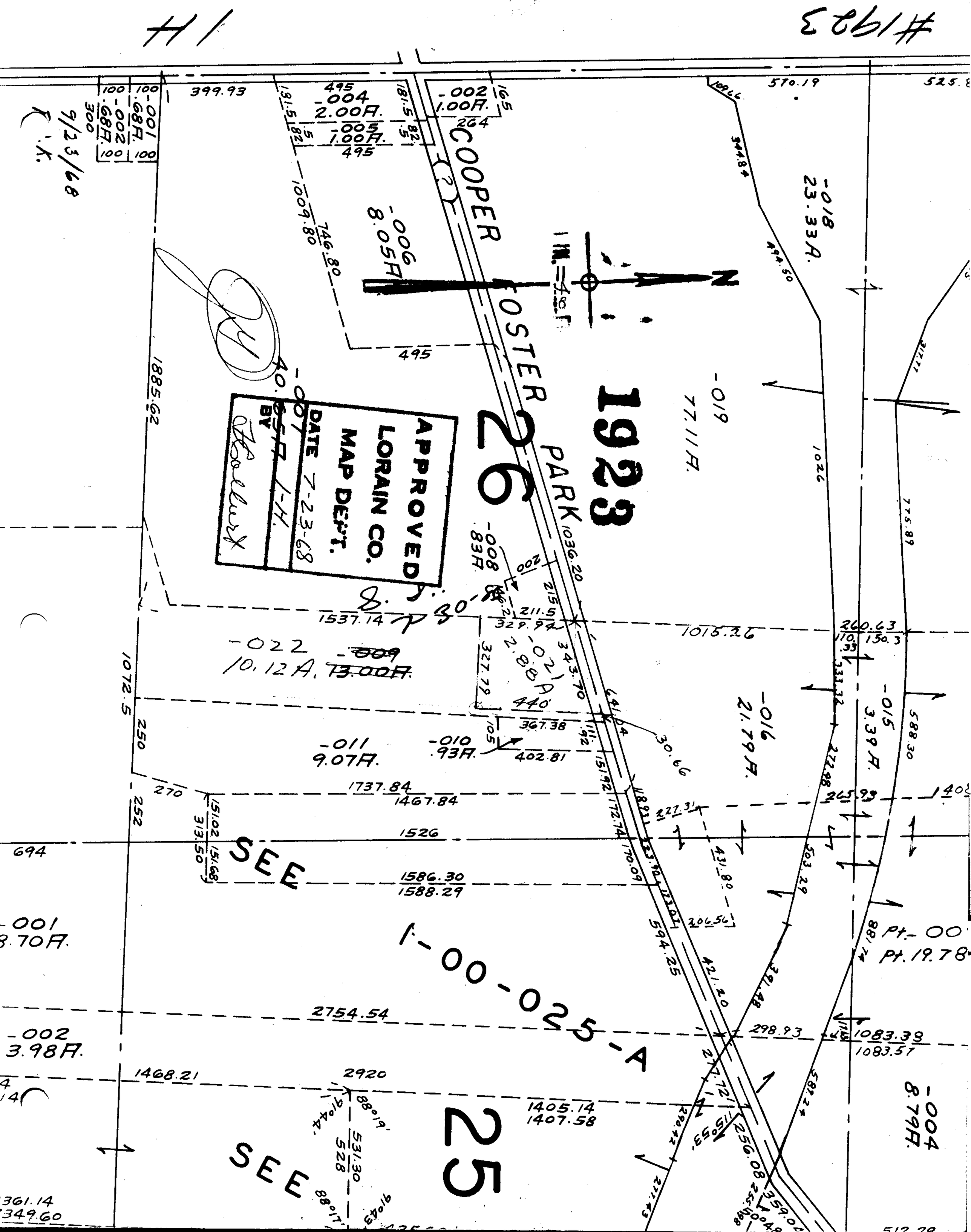

#1923
1H
1923
26
25
COOPER FOSTER PARK
APPROVED
LORAIN CO.
MAP DEPT.
DATE 7-23-68
BY
-004
2.00A.
-005
1.00A.
-002
1.00A.
-006
8.05A
-019
77.11A.
-018
23.33A.
-016
21.79A.
-015
3.39A.
-004
8.79A.
-022
10.12A.
-011
9.07A.
-010
.93A.
-021
2.88A
-008
.83A.
-001
3.70A.
-002
3.98A.
-001
.68A.
-002
.68A.
-007
40.65A.
1-00-025-A
SEE
SEE
N