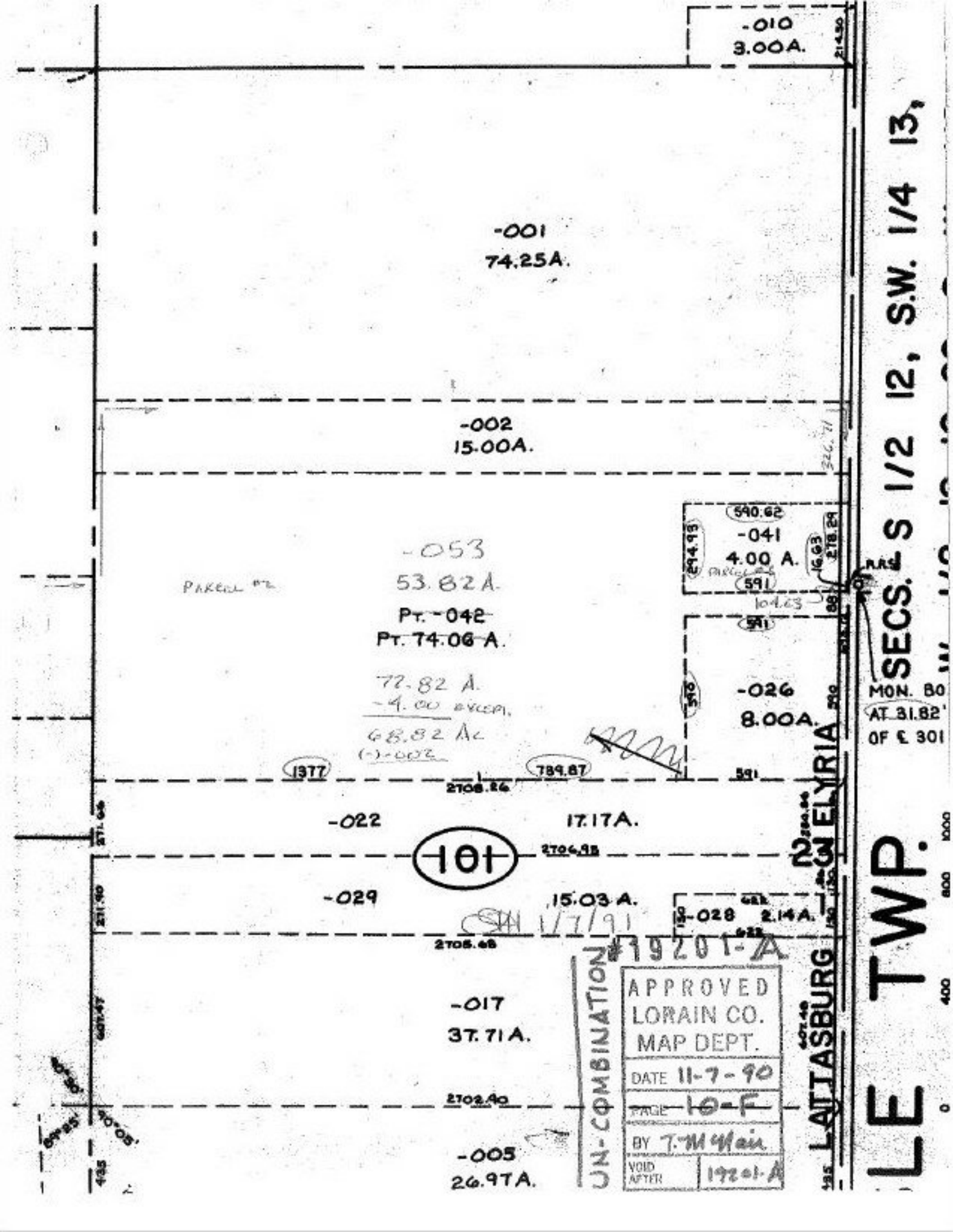

-010
3.00A.
-001
74.25A.
-002
15.00A.
-053
53.82A.
PARCEL #2
PT. -042
PT. 74.06 A.
72.82 A.
-4.00 EXCEPT.
68.82 AC
(-)-002
590.62
-041
4.00 A.
294.93
16.63
278.29
591
104.63
-026
8.00A.
MON. BO
AT 31.82'
OF ℄ 301
1377
789.87
2708.26
-022
17.17A.
101
2706.95
-029
15.03 A.
-028
2.14A.
1/7/91
2705.68
#19201-A
-017
37.71A.
2702.40
-005
26.97A.
UN-COMBINATION
APPROVED
LORAIN CO.
MAP DEPT.
DATE 11-7-90
PAGE 10-F
BY T. McNair
VOID AFTER 19201-A
LATTASBURG
ELYRIA
TWP.
SECS. S 1/2 12, S.W. 1/4 13,