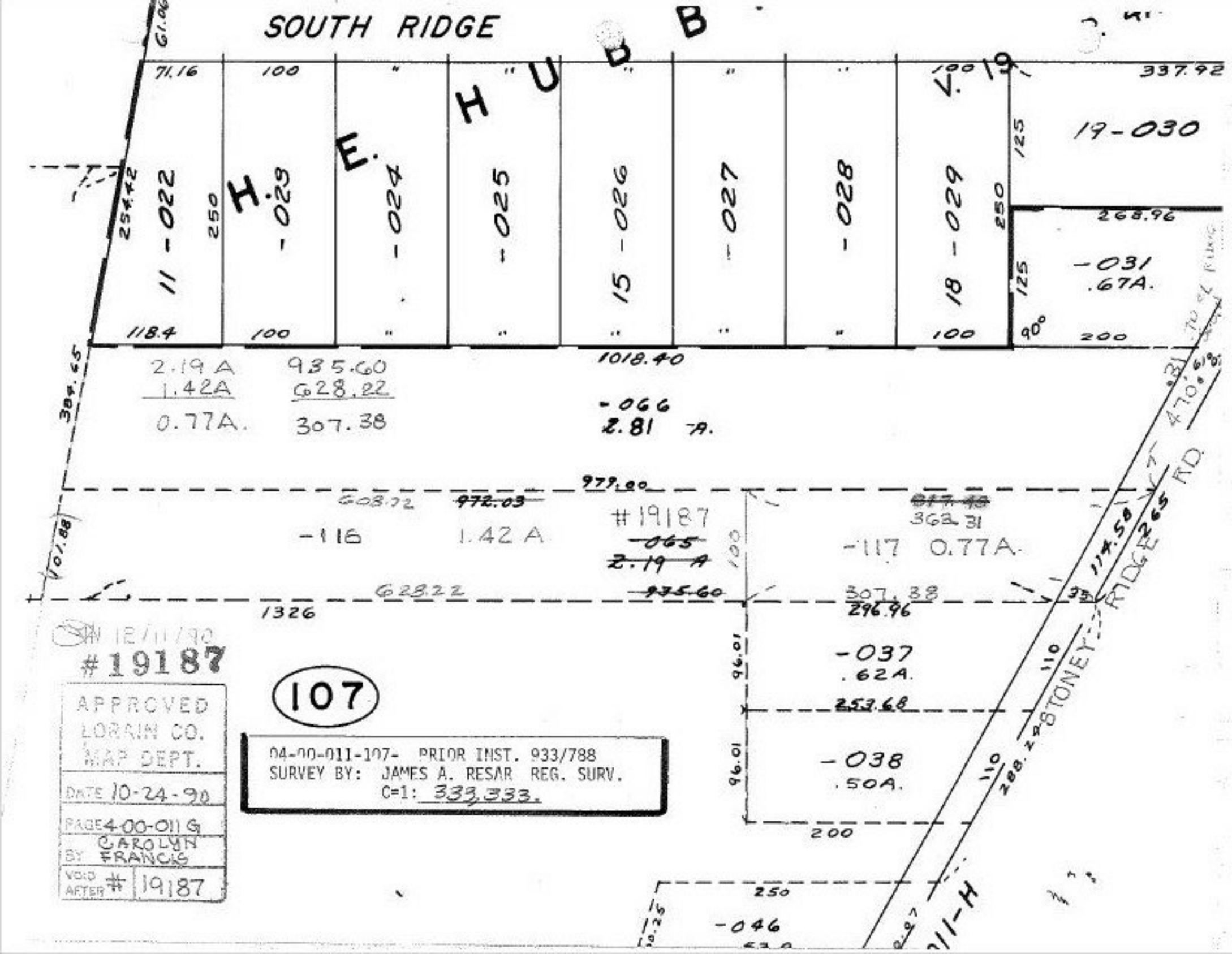
SOUTH RIDGE
H. E. HUBB
V. 19
19-030
-031
.67A.
11-022
-023
-024
-025
15-026
-027
-028
18-029
2.19 A
1.42A
0.77A.
935.60
628.22
307.38
-066
2.81 A.
#19187
-116
1.42 A
-117 0.77A.
-037
.62A.
-038
.50A.
-046
STONEY RIDGE RD.
#19187
APPROVED
LORAIN CO.
MAP DEPT.
DATE 10-24-90
PAGE 4-00-011 G
BY CAROLYN FRANCIS
VOID AFTER # 19187
107
04-00-011-107- PRIOR INST. 933/788
SURVEY BY: JAMES A. RESAR REG. SURV.
C=1: 333,333.