

586.65
 328.00
 258.65

-024
 17.06 A

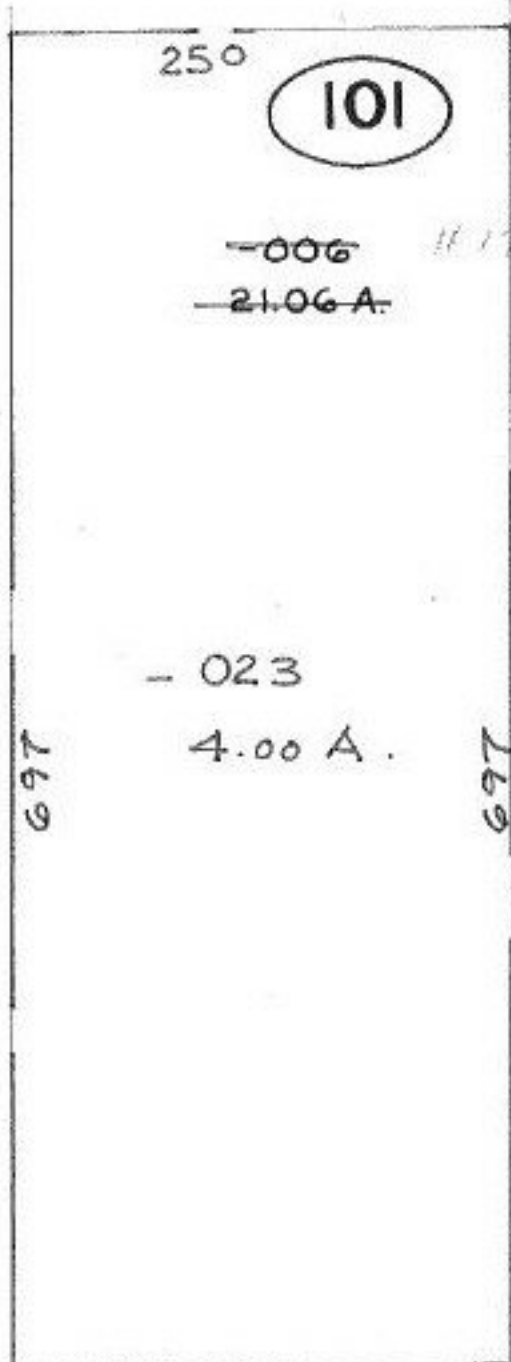

-023
 4.00 A.

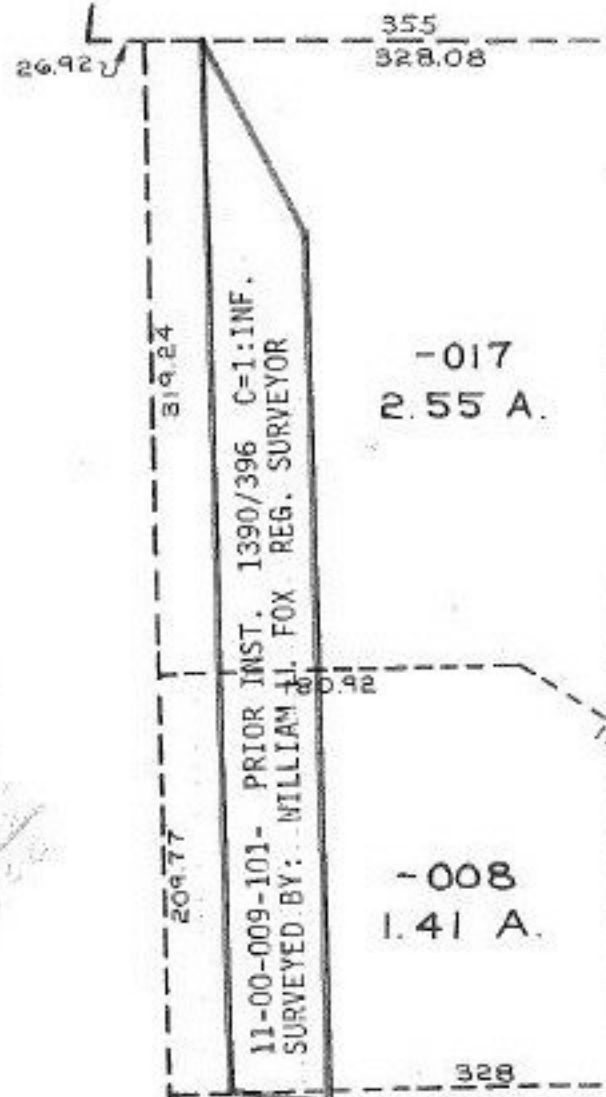

3/12/91
 #19142
 -014
 1.02 A.

APPROVED	
LORAIN CO.	
MAR DEPT.	
DATE	3/12/91
PAGE	35
BY	CAROLYN FRANCIS
VOID AFTER	#19142

-008
 1.41 A.

-016
 81.02 A.

-012
 1.18 A.

250 250 258.65 328 RD.
 BROKAW RD. 586.65 TO + C OF BROKAW & HANKE RD.
 " " " " " " " " 75 245