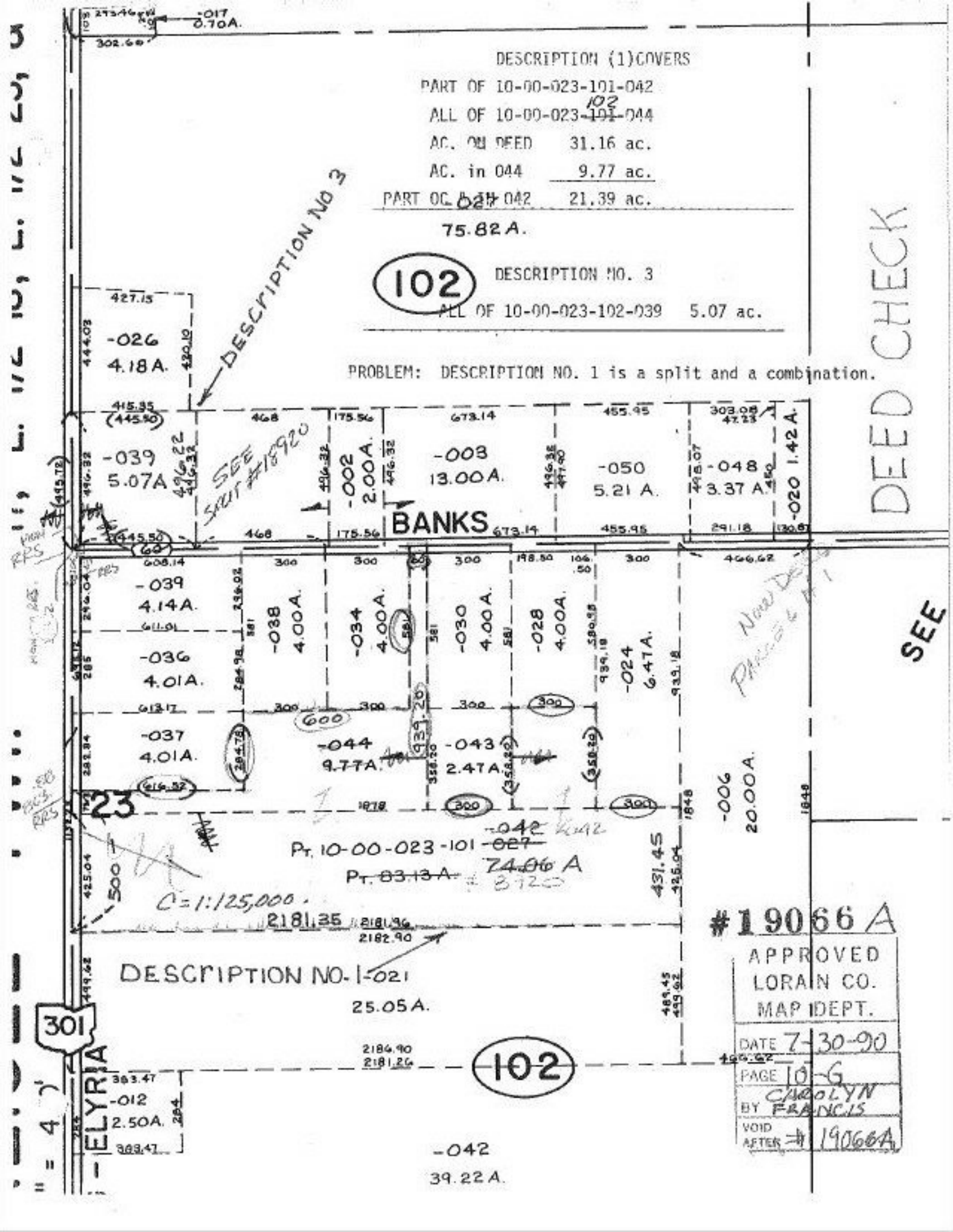
DESCRIPTION (1) COVERS
PART OF 10-00-023-101-042
ALL OF 10-00-023-~~101~~ 102-044
AC. ON DEED 31.16 ac.
AC. in 044 9.77 ac.
PART OF ~~0.~~ 042 21.39 ac.
75.82 A.
102
DESCRIPTION NO. 3
ALL OF 10-00-023-102-039 5.07 ac.
PROBLEM: DESCRIPTION NO. 1 is a split and a combination.
DEED CHECK
DESCRIPTION NO 3
-026
4.18 A.
-039
5.07A
SEE SPLIT #18920
-002
2.00 A.
-003
13.00 A.
-050
5.21 A.
-048
3.37 A.
-020 1.42 A.
BANKS
-039
4.14 A.
-036
4.01 A.
-037
4.01 A.
-038
4.00 A.
-034
4.00 A.
-030
4.00 A.
-028
4.00 A.
-024
6.47 A.
-044
9.77 A.
-043
2.47 A.
-006
20.00 A.
23
PT. 10-00-023-101 ~~-027~~ -042
~~PT. 83.13 A.~~ 74.06 A
C=1:125,000.
2181.35
DESCRIPTION NO. 1 -021
25.05 A.
301
102
-012
2.50 A.
-042
39.22 A.
ELYRIA
SEE
#19066 A
APPROVED
LORAIN CO.
MAP DEPT.
DATE 7-30-90
PAGE 10-G
BY CAROLYN FRANCIS
VOID AFTER #19066A