

-01  
 -01  
 : 83-00  
 : -00  
 : -00  
 : -01  
 : -01  
 : 78-01  
 : -01  
 : -01  
 : -01  
 : -01

1114.01

-029 1.76A 400.65  
 0.45A 139.96

REM 1.31A 260.69

-023  
 5.80A.

106

219.13  
 139.13  
 80.00

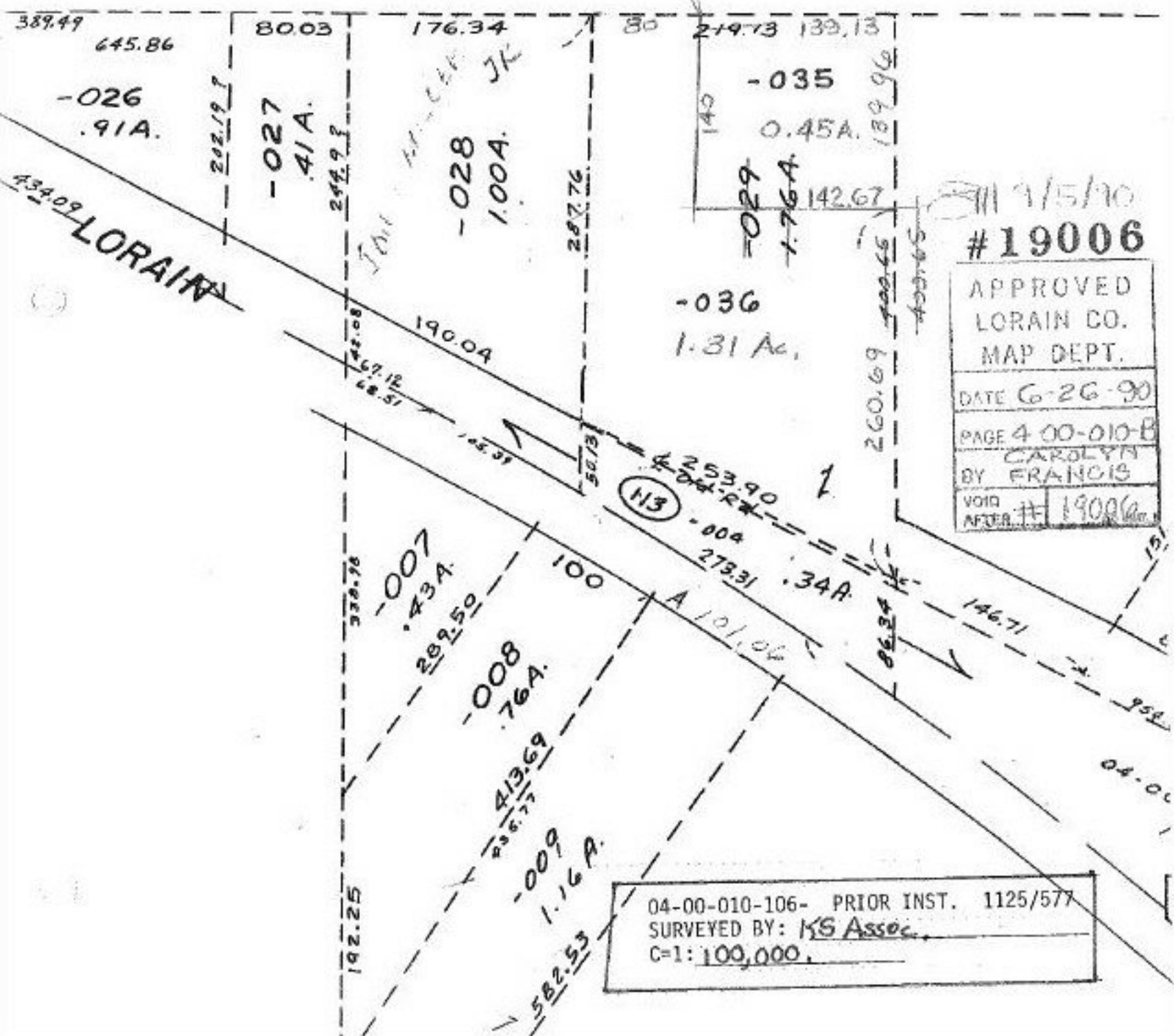

7/5/90  
 #19006  
 APPROVED  
 LORAIN CO.  
 MAP DEPT.  
 DATE 6-26-90  
 PAGE 4 00-010-8  
 CAROLYN  
 BY FRANCIS  
 VOID  
 AFTER #19006

04-00-010-106- PRIOR INST. 1125/577  
 SURVEYED BY: KS Assoc.  
 C=1:100,000.