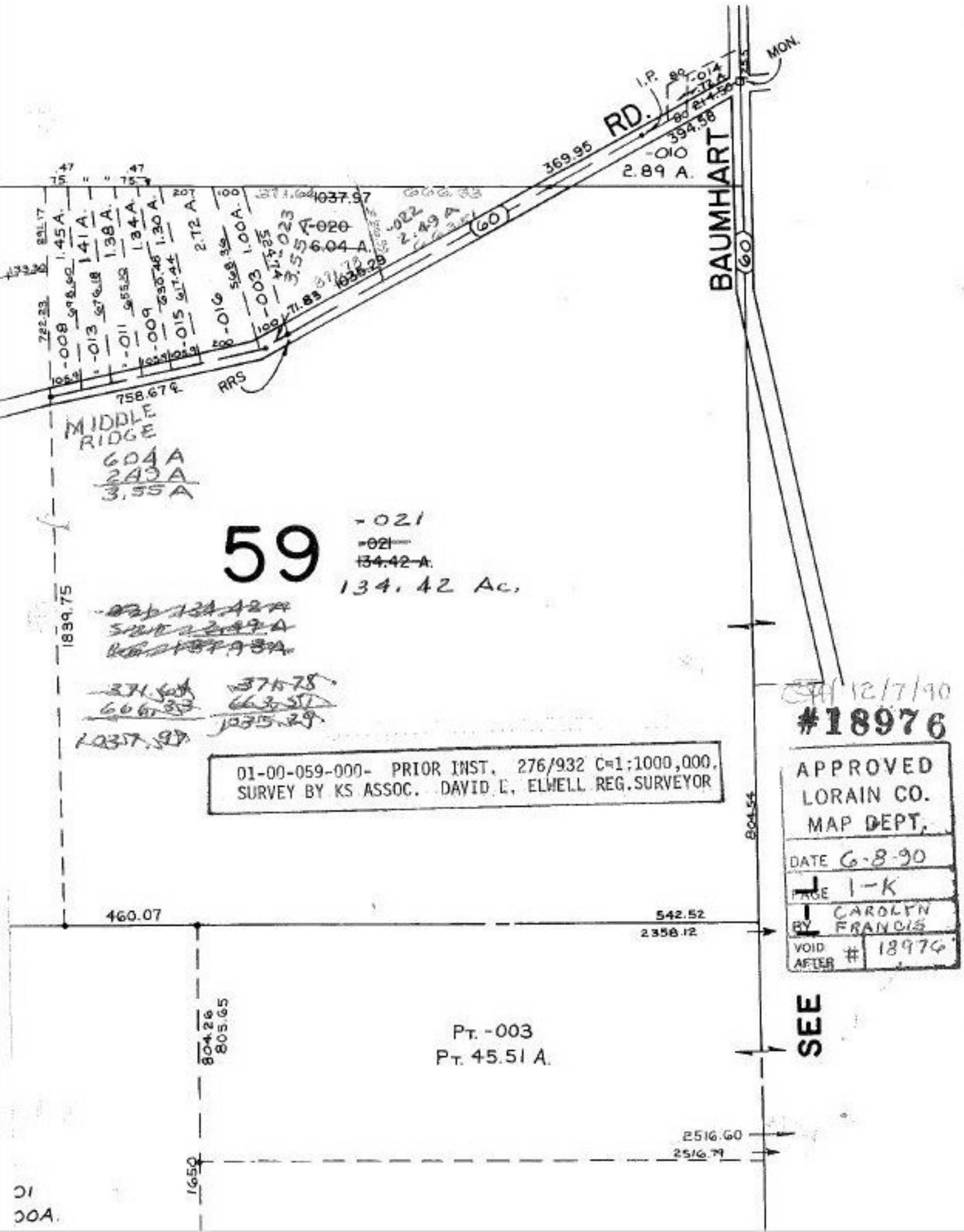

BAUMHART
RD.
MON.
I.P.
369.95
394.58
-010
2.89 A.
1037.97
-020
6.04 A.
-022
2.49 A
1035.29
71.83
758.67 ℄
RRS
MIDDLE RIDGE
604 A
2.49 A
3.55 A
59
-021
134.42 Ac.
1839.75
01-00-059-000- PRIOR INST. 276/932 C=1:1000,000.
SURVEY BY KS ASSOC. DAVID L. ELWELL REG.SURVEYOR
12/7/90
#18976
APPROVED
LORAIN CO.
MAP DEPT.
DATE 6-8-90
PAGE 1-K
BY CAROLYN FRANCIS
VOID AFTER # 18976
804.54
460.07
542.52
2358.12
804.26
805.65
PT. -003
PT. 45.51 A.
SEE
2516.60
2516.79
1650