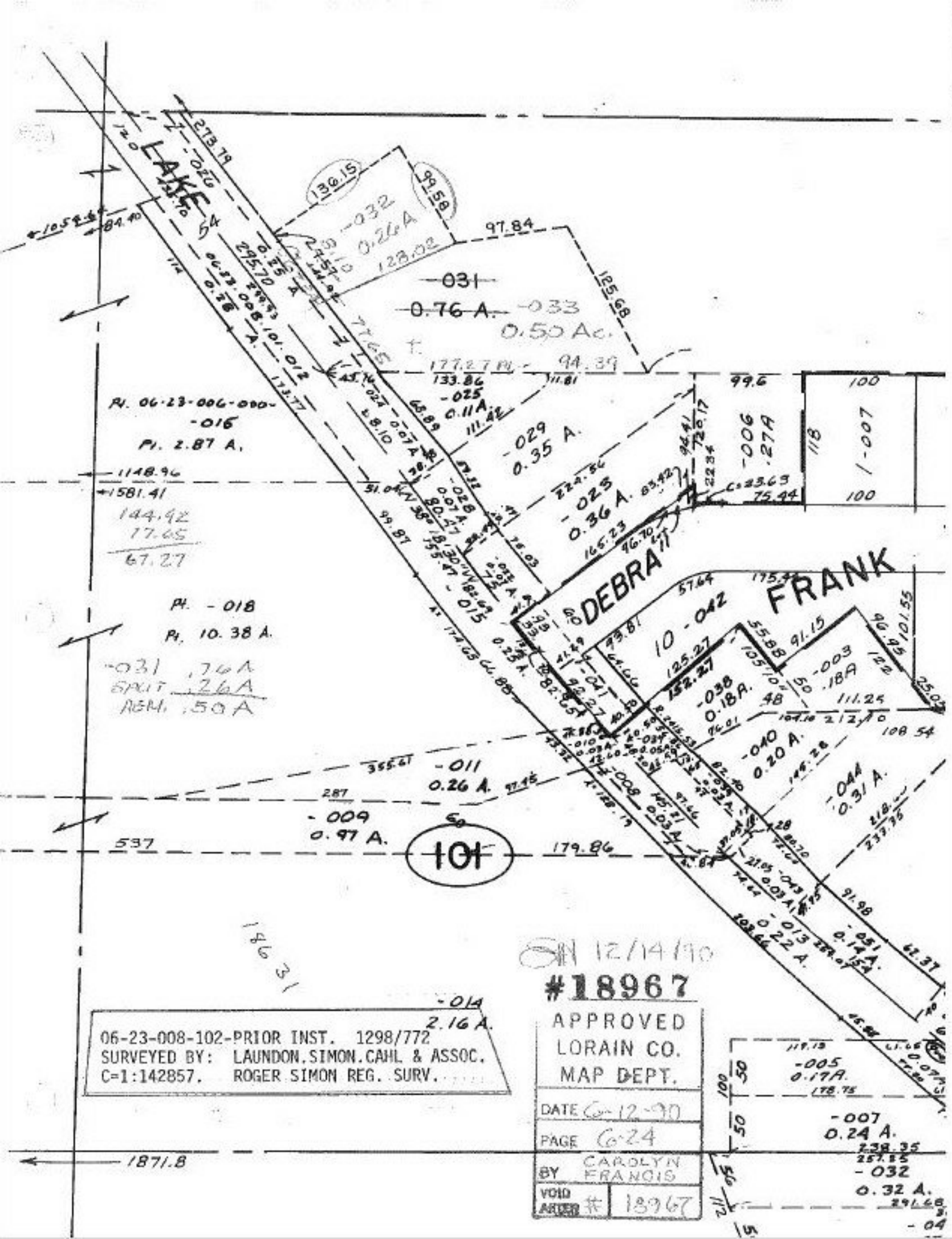
LAKE
DEBRA
FRANK
101
-031
0.76 A.
-033
0.50 Ac.
-032
0.26 A
-029
0.35 A.
-025
0.11 A.
-023
0.36 A.
-006
.27 A
1-007
10-042
-038
0.18 A.
-003
.18 A
-040
0.20 A.
-044
0.31 A.
-011
0.26 A.
-009
0.97 A.
-013
0.22 A.
-005
0.17 A.
-007
0.24 A.
-032
0.32 A.
-014
2.16 A.
Pl. 06-23-006-000-
-016
Pl. 2.87 A.
Pl. -018
Pl. 10.38 A.
-031 .76 A
SPLIT .26 A
REM. .50 A
1148.96
1581.41
144.92
77.65
67.27
1871.8
179.86
537
287
186 31
SN 12/14/90
#18967
APPROVED
LORAIN CO.
MAP DEPT.
DATE 6-12-90
PAGE 6-24
BY CAROLYN FRANCIS
VOID AFTER # 18967
06-23-008-102-PRIOR INST. 1298/772
SURVEYED BY: LAUNDON.SIMON.CAHL & ASSOC.
C=1:142857. ROGER SIMON REG. SURV.